

# THE LOOKOUT



OFFICIAL NEWSLETTER OF THE HUNDRED PEAKS SECTION

V59 N4 July - August 2022



Sharon Moore

# HPS Lookout Newsletter Table of Contents



Table of Contents, HPS Lookout Subscription Form.....	Page 2
Letter From The Chair, by Jim Hagar .....	Page 3
HUNDRED PEAKS SECTION MEMBERSHIP REPORT by Steve Russell.....	Page 4
HPS Management Committee.....	Pages 4
The Navigation Corner, by Robert Myers, LTC Navigation Chair.....	Page 5,6
Spring Fling, Mark S. Allen .....	Page 7
Summits.....	Page.8
Waterman Rendezvous, by Lilly Fukui .....	Page 9
Antsell Rock, by Steve Russell.....	Page 10
Moreno Bute by Larry Edmnds.....	Page 11
LEADER CONTACT INFO .....	Page 12
Advance Schedule of Hundred Peaks Section,.....	Page 13-15
The Big 3.....	Page 16
Summits.....	Page 17
Morena Butte, by Larry Edmonds.....	Page 18
5-10-22 Hundred Peaks MCOMM Bi-Monthly.....	Page 19
Jin Oak Photography.....	Page 20
Trail Maintenance On The Tenaja Trail.....	Page 21

The Hundred Peaks Section is an Activity Section of the Sierra Club - Angeles Chapter  
 Our newsletter, The Lookout, is published six times a year.  
 Final dates for receipt of material have changed to accommodate our membership: They are January 2nd for the January-February issue, March 2nd, for the March-April issue, May 2nd, for the May-June issue, July 2nd, for the July-August issue, September 2nd, for September-October issue, and November 2nd for the November-December issue.  
 The Lookout Newsletter is the property of the Hundred Peaks Section.  
 If you send photos or CD's, please include your name on the back of each. Please identify the location and each subject in all photographs, whether digital or film. When taking photos, please ask participants to remove hats and sunglasses.  
 Please include SASE if you want material returned. Submit material for the Lookout Newsletter to Mark S. Allen, Editor at:  
 Lookout-  
 editor@http://www.hundredpeaks.org or Mark S. Allen, 11321 Foster Road, Los Alamitos, CA 90720

Wolf and Karen Leverich maintain The Hundred Peaks Website. It can be accessed at: <http://www.hundredpeaks.org>

## Hundred Peaks Section (HPS) Lookout Subscription Form

(There are no prerequisites to become a subscriber)

Name (or names if household)					
Street Address					
City		State		Zip	
Phone		Email			
Sierra Club Membership No. (required for new members)					

**IF YOU WISH TO BECOME A MEMBER, PLEASE SEND A LIST OF 25 PEAKS YOU HAVE HIKE THAT ARE ON THE HPS LIST, with the month and year of the peak completion. (See the HPS Website, for a list of the 275 or so HPS peaks.)**

All rates are for 6 issues/year, delivered electronically.

Basic Subscription: \$9 for 1 year, \$17 for 2 years, \$24 for 3 years

Sustaining Subscription (helps to cover other section expenses): \$20 for 1 year, \$39 for 2 years, \$57 for 3 years Lifetime

Subscription: \$500

Amount enclosed \$ \_\_\_\_\_

HPS Subscription email address: [lookout\\_membership@hundredpeaks.org](mailto:lookout_membership@hundredpeaks.org)

## Letter From The Chair

Hello hikers and friends!

We have had a good couple of months. The number of outings has returned nearly to pre-pandemic levels, due to the efforts of our leaders and participants.

Events have resumed successfully. We held the Spring Fling and the Waterman Rendezvous. There was a good turnout and everyone had a lot of fun. On the fourth of July weekend we hosted a trail maintenance event to the Big3 in conjunction with the Los Padres Forest Association.

The group did some excellent repairs on the trails to San Rafael and McKinley and some work on the road as well, and installed metal peak signs in San Rafael and Santa Cruz. Kudos to everyone.



We will be doing a membership drive soon; if you haven't renewed your membership or subscription I urge you to do so, and tell all your friends to do the same.

Plans for a banquet are progressing and we will send out an announcement soon.

See you on the trail!

Jim Hagar, Chair, and the Management Committee

# HUNDRED PEAKS SECTION MEMBERSHIP REPORT

July/August 2022 Lookout Issue, Steve Russell, HPS Membership Chair

This report covers emblems achieved since the last Lookout and cases where reporting was missed.

Emblem lists on the HPS website are in the process of being updated. Contact the Steve Russell if you have applied for an emblem but do not see it listed on the website or the list below.

Contact email: [lookout\\_membership@hundredpeaks.org](mailto:lookout_membership@hundredpeaks.org)

## 100 Peaks Emblem

Jae Kim #1229

Steve Cielinski #1230

First List Finish Alvin

Walter #335 New

Members Allison

Zieman Ethan Woll

## 200 Peaks

Jae Kim #516

## Pathfinder 200

Jinoak Chung #24

Heesook Kim

Ryan Gretlein

## 2022 MANAGEMENT COMMITTEE

### Elected Members:

**James Hagar - Chair (12/2021)**  
1621 Marion Drive, Glendale, CA 91205  
[Jhagar1@gmail.com](mailto:Jhagar1@gmail.com)

**Sharon Moore-Vice Chair (12/20/22)**

**Mark S. Allen- Secretary, (12/2022)**  
**Lookout Newsletter Editor**  
**HPS Merchandise Chair**  
11321 Foster Road  
Los Alamitos, CA 90720  
[m.allen4341@outlook.com](mailto:m.allen4341@outlook.com)

**George Christensen (12/2021)**  
**Mountain Records, Access**  
12702 Groveview Street  
Garden Grove, CA 92840  
H:714-636--0918  
[g.m.christiansen@me.com](mailto:g.m.christiansen@me.com)

**Sunny Yi, Programs, Outreach (12/2022)**  
[sunnyyil125@gmail.com](mailto:sunnyyil125@gmail.com)

**Larry Pond =- Member At Large**

**Ryan B. Lynch- Member At Large**  
(12/20/22)

### Appointed Members:

**Laura Newman, Treasurer** [hpstreas@gmail.com](mailto:hpstreas@gmail.com)

**Mat Kelliher- Outings & Safety Chair**  
[mkelliher746@gmail.com](mailto:mkelliher746@gmail.com)

**Steve Russell - Membership, Appointed**

**Ignacia Doggett, Elections Chair**  
[peterdoggett@aol.com](mailto:peterdoggett@aol.com)

**Tanya Roton, Nominations Committee**  
[tanya.roton@gmail.com](mailto:tanya.roton@gmail.com)

**Wayne Vollaire, The Lookout Mailer**  
2035 Peaceful Hill s Road, Walnut, CA  
91789-4009 Home: 909 327-6825  
email: [avollairel@gmail.com](mailto:avollairel@gmail.com)

**Coby King - Face book Administrator**  
310-489-3280  
[cobyk@cobyking.com](mailto:cobyk@cobyking.com)

### Appointed Members:

**Jim Fleming, Co-Chair, Safety**  
**Adopt-a-Highway**  
538 Yarrow Drive  
Simi Valley, CA 93065-7352  
[Jimf333@att.net](mailto:Jimf333@att.net)

**Joe Young, Historian**  
12551 Presnell Street  
Los Angeles, CA  
90066-6730 H:310-822-9676 the  
[hikerjoe@gmail.com](mailto:hikerjoe@gmail.com)



Heesook Kim

Yucca

## THE NAVIGATION CORNER: TIME AND NAVIGATION

By Bob Myers, LTC Navigation Chair

[The] connection between time and place has been crucial for centuries. About 250 years ago, mariners first used mechanical clocks to navigate the oceans. Today we locate ourselves on the globe with synchronized atomic clocks in orbiting satellites. Among the many challenges facing navigation from then to now, one stands out: keeping accurate time. (Johnson, Peter. 1989. "The Board of Longitude 1714-1828." *Journal of the British Astronomical Association* 99 (2): 63-69, at p. 6.)

Keeping accurate time has been the defining issue in navigation for centuries. It has been repeatedly observed that "if we want to know where we are, we need a reliable clock" (6). As has been discussed in previous columns, a watch or other timepiece is an essential tool for today's land navigator. However, many hikers do not keep track of their time while navigating. Using time and distance estimates is an invaluable early warning system to prevent a navigator from going astray.

Take the following scenario: You are planning a trail hike to a new location you have not previously visited. According to your map, you need to turn right on a side trail about 2.5 miles from the trailhead. The map shows no other side trails between the trailhead and the required turn. Your plan is to turn right at the first side trail you come upon. Twenty minutes into your trip, you come upon a side trail. Are you at the correct location? If you were keeping track of your time, you would immediately realize that this cannot be the correct location for your turn. Unless you are a fast runner, covering 2.5 miles in 20 minutes is impossible. After consulting your map to verify the distance calculation, you conclude that the trail is not shown on the map and continue to the correct side trail.

This early warning system uses established rules for estimating time while hiking. The Naismith Rule is the principal method used to estimate travel time while hiking on a trail. Although the time calculated using the Naismith Rule often has to be adjusted upward because of difficult terrain features, it is a good rule of thumb. The Naismith Rule assumes a hiking speed of 3 miles per hour and adds 30 minutes for each 1,000 feet of elevation gain. (A different formula is used for backpacking which assume a hiking speed of 2 miles per hour and adds one hour for each 1,000 feet of elevation gain.) The Naismith Rule is expressed as:

$$t = \frac{1}{3} d + \frac{1}{2} h$$

t = time in hours

d = distance in miles

h = total elevation gain in thousands of feet

*Example 1:* Your trip will cover 6 miles on level terrain. Your estimated time to cover the six miles, not counting breaks, would be 2 hours.

*Example 2:* Your trip will cover 9 miles and gain 2000 feet of elevation. Your estimated time to cover the nine miles, not counting breaks, would be four hours (three hours to cover the distance and one hour for the elevation gain).

For those confused by math formulas that look like algebra, there are many ways to break down the formula. For example, under the Naismith Rule you can add 2 minutes for every tenth of mile you travel and 3 minutes for every 100 feet of gain.

Using these rules will help ensure that you reach your final destination and don't end up in the wrong location. Like the mariners of the past, all hikers should use time as a navigation tool. As noted above, you need a reliable clock to know where you are at.

If you want more information about this topic, I recommend ***Time and Navigation: The Untold Story of Getting from Here to There*** (2019), by Andrew K. Johnston, Roger D. Connor, Carlene E. Stephens, and Paul E. Ceruzzi. It is available in both paperback and hardcover.

### Upcoming Navigation Events

Our next navigation noodle is scheduled for September 24, 2022, at Mt. Pinos.

At all of our navigation events, we can work with beginners. No prior navigation experience is required. All are welcome!!!

If you have any questions, contact me at [rmmyers@ix.netcom.com](mailto:rmmyers@ix.netcom.com).





# Spring Fling 2022





Photo by Eric Chu

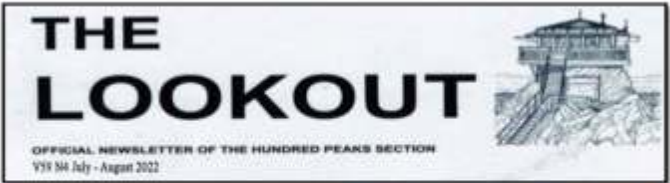

Sharon Moore

Waterman Rendezvous June 11, 2022.  
Cover photo by Sharon Moore.



Jason Park



Waterman Rendezvous hikers.  
Photo: Steve Russell



Nahid Shirazi with daughter Arisa Paryas, Hanna  
Rocks outing. Photo: Mary Varalyay

# Waterman Rendezvous 2022

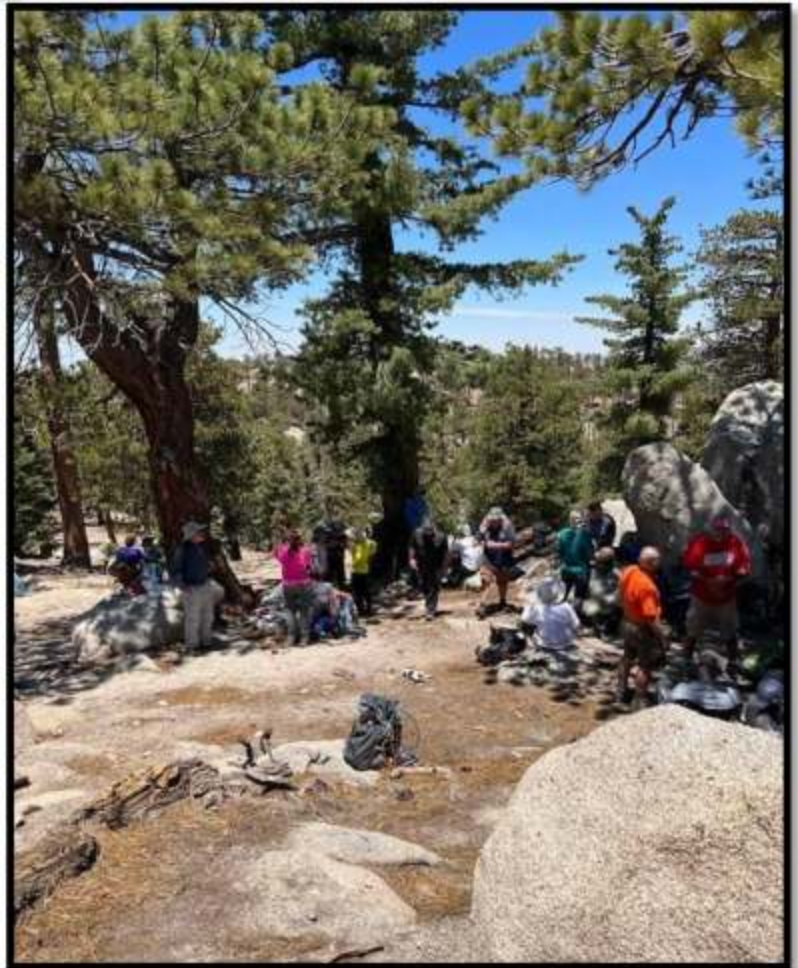
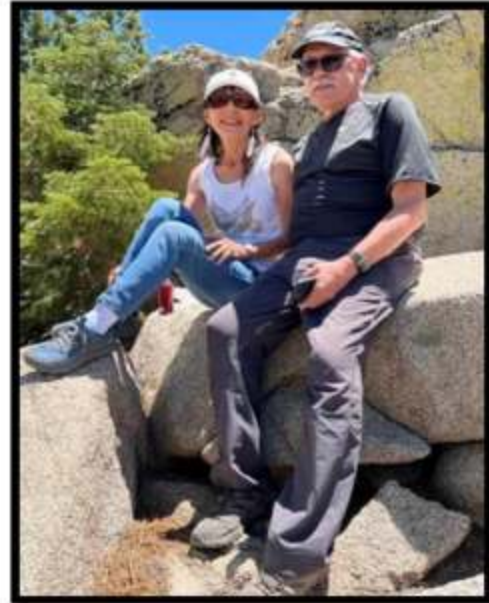

Photos by Lilly Fukui

**Antsell Rock  
5-29-22  
by Steve Russell**

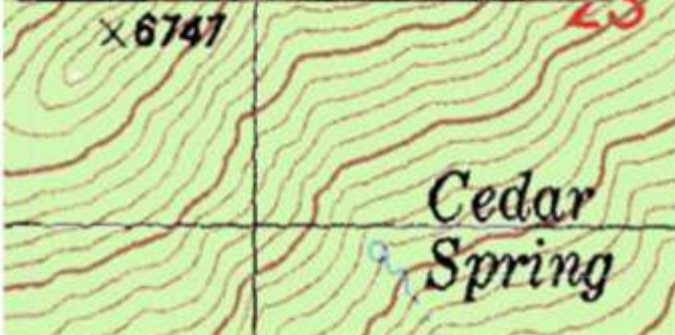
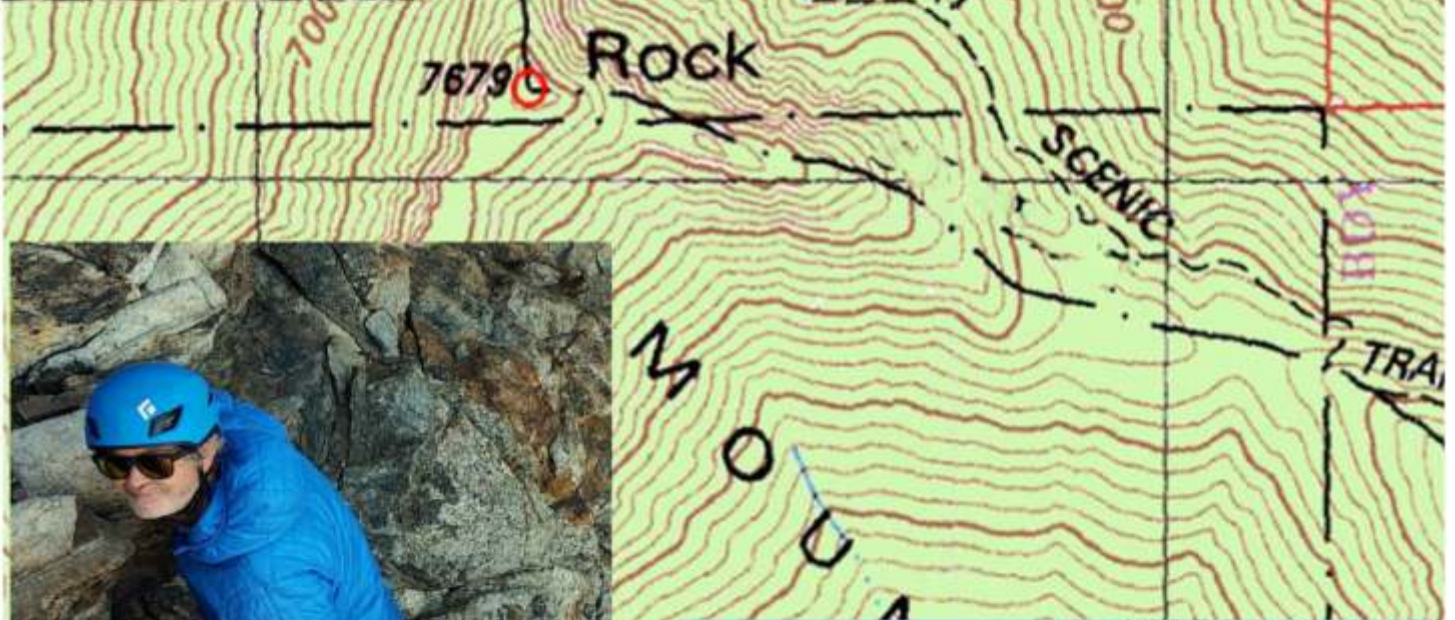

## LEADER CONTACT INFO

Following is contact information for Leaders who are offering outings in this edition of The Lookout. When signing up for an outing, follow the instructions given in the trip listing to find out about meeting time and location.

Jinoak Chung	(213) 744-0011	<a href="mailto:jinoakchung52@gmail.com">jinoakchung52@gmail.com</a>
Ladislav Czernek		<a href="mailto:epochestudio@earthlink.net">epochestudio@earthlink.net</a>
Ignacia Doggett	(818) 840-8748	<a href="mailto:peterdoggett@aol.com">peterdoggett@aol.com</a>
Peter Doggett	(818) 840-8748	<a href="mailto:peterdoggett@aol.com">peterdoggett@aol.com</a>
Jerry Grenard	(818) 543-7476	<a href="mailto:jerry.grenard@gmail.com">jerry.grenard@gmail.com</a>
James Hagar	(818) 243-6574	<a href="mailto:jhagar1@gmail.com">jhagar1@gmail.com</a>
Ted Lubeshkoff		<a href="mailto:jeannstar@sbcglobal.net">jeannstar@sbcglobal.net</a>
Sharon Moore	(562) 896-3081	<a href="mailto:justslm@earthlink.net">justslm@earthlink.net</a>
Robert Myers		<a href="mailto:rmmyers@ix.netcom.com">rmmyers@ix.netcom.com</a>
Jason Park	(562) 774-7900	<a href="mailto:jasonpark7100@gmail.com">jasonpark7100@gmail.com</a>
Larry Pond	(424) 254-6873	<a href="mailto:larryhikes17@yahoo.com">larryhikes17@yahoo.com</a>
Ann Pedreschi Shields		<a href="mailto:apedreschi@sbcglobal.net">apedreschi@sbcglobal.net</a>
Bill Simpson	(424) 744-8220	<a href="mailto:simphome@yahoo.com">simphome@yahoo.com</a>
Sreedhar Yetur	(626) 355-7345	<a href="mailto:syetur@yahoo.com">syetur@yahoo.com</a>
Sunny Yi	(562) 500-1167	<a href="mailto:sunnyyi1125@gmail.com">sunnyyi1125@gmail.com</a>

-oOo-

### More Summits.....



**Advance Schedule of Hundred Peaks Section Activities**  
**July - August 2022**  
**Mat Kelliher, HPS Outings Chair**

The following is a listing of all HPS Outings submitted and posted to the Angeles Chapter online Schedule of Activities as of July 11, 2022. These outings cover the period ranging from July 13 through Sep 24, 2022. Note that **new HPS outings are added to the online schedule of activities (aka "Campfire Events") all the time**, often only a few days prior to when a trip is scheduled, so if you haven't found what you're looking for in this edition of The Lookout, be sure to check for newly added outings on the HPS online Schedule of Activities frequently for last minute additions. Follow this link to the HPS Schedule of Activities site:

<http://www.hundredpeaks.org/outings.htm>

And if you're still looking for something other than what's being offered on any given day with HPS, check out the Angeles Chapter online Schedule of Activities (Campfire Events) for a selection of outings options offered by all the various Groups, Sections, and Committees of the Angeles Chapter. The Angeles Chapter Schedule of Activities is located here:

<http://angeles.sierraclub.org/activities>

HPS outings are open to everyone; you don't need to be a member of either the Sierra Club or the HPS to join us! However, to participate in an outing, you will be required to sign a participation agreement. Additionally, you will be required to complete, print out, and submit to the leader of the outing a Medical Form listing allergies, medications, and general medical information at the trailhead prior to the start of the outing. Your medical form will be kept confidential and will be returned to you at the conclusion of the outing. And if you're feeling unwell, please do not participate on the outing.

You can preview the participation agreement here:

<https://www.sierraclub.org/sites/www.sierraclub.org/files/sce/leadership-training-committee-and-outings-management-/Angeles-Outings-Sign-In-Waiver-Oct2019.pdf>

And the Medical Form here:

<https://www.sierraclub.org/sites/www.sierraclub.org/files/sce/leadership-training-committee-and-outings-management-/Local%20Outings%20Medical%20Form.pdf>

Unless otherwise indicated, contact the leader of the outing(s) you'd like to join for trip status and details. Leader contact information is included in this edition of The Lookout.

We hope you'll join us out on the trails soon!!

**Wed Jul 13 Hundred Peaks**

**I: ☆ Cucamonga Peak (8859), Etiwanda Peak (8662)** - Hike up a beautiful forested trail, starting alongside a wonderfully sonorous creek and climbing to a scene-studded ridgeline -- steep canyons dropping deeply below rugged cliffs; the broad Inland Empire stretching towards the distant Saddleback profile; and the spectacular Three Sans (San Antonio, San Gorgonio, and San Jacinto) beckoning for more than a view. At 18 miles and 4800' gain, this hike is for the well-conditioned experienced hiker. Please bring liquids, lugsoles, layers, lunch and hat. [Classified a Sierra Club backcountry outing, it requires a completed medical form hard copy be presented to leader at trailhead prior to hike.] Contact [peterdoggett@aol.com](mailto:peterdoggett@aol.com) for trip details. *Leaders: PETER & IGNACIA DOGGETT, JINOAK CHUNG*

**Wed Jul 13 Hundred Peaks**

**I: Ontario (8,693'), Bighorn Peak (8441'), Sugarloaf Peak (6924')** -- Join us for a strenuous hike to these fine peaks in the Cucamonga Wilderness. Option to do two or all three peaks. Total gain will be around 3700 feet, and total distance will be about 12 miles on trail and cross country. We will hike from the Icehouse Canyon to the Chapman Trail to the Icehouse Saddle and cross country to Bighorn Peak and follow the ridge to Ontario. From Ontario peak, we may decide to go down a ridge to Sugarloaf Peak on the way back to the trailhead. Alternatively, we may decide to split the group, with some going back via Icehouse Canyon trail, and some going back via Sugarloaf Peak. Helmets will be required to go back via Sugarloaf Peak. Bring good lug soles, lunch, snacks, water, sunblock, hat and layers. This back country outing requires the completed paper Local Outing Medical Form to be reviewed by the Leader at the trailhead prior to the hike. Contact Leader for status and details at [syetur@yahoo.com](mailto:syetur@yahoo.com). *Leader: REDDY YETUR Co-Leaders: JIM HAGAR, LARRY POND, SHARON MOORE. BILL SIMPSON*

**Sat Jul 16 Hundred Peaks**

**I: ☆ Mount Baldy and the ☆ 3 T's - Mount San Antonio (10064'), Mount Harwood (9552'), Thunder Mountain (8587'), Telegraph Peak (8985'), Timber Mountain (8303')** - Join us for a wonderfully scenic hike to Mount San Antonio and the 3 T's. With a car-shuttle starting from Manker Flat trailhead and ending at the Icehouse Canyon Parking lot. The total one-way trip for the day will be about 15 miles and 6300' gain. We will do it at a moderate pace. Bring 3-4 liters of water, lunch, and other essentials. This is a Sierra Club Backcountry Outing, which requires everyone to submit a completed Medical Form to the Leader at the trailhead. *Leader: JASON PARK ([jasonpark7100@gmail.com](mailto:jasonpark7100@gmail.com)), Co-Leader: SUNNY YI.*

**Sat Jul 16 Wilderness Adventures Section, Hundred Peaks**

**O: ☆ Cucamonga Peak (8842') from Middle Fork** - Join us for hike #7 of the SoCal Seven Summits Series. Each hike in the series gets progressively longer,

steeper, higher. Hike #7 takes us to Cucamonga Peak (8842') from the eastern side of the Cucamonga Wilderness. 16 miles 6000' of elevation gain. We'll skip the crowds at Icehouse Canyon by starting at the Middle Fork Trailhead near the town of Lytle Creek. The trail runs along Middle Fork Lytle Creek through areas of incense cedar, firs, and oaks to Icehouse Saddle. From there we will take the trail up to Cucamonga Peak. Paced to complete in 10-11 hours. This is a strenuous hike. No beginners. Email leaders for start time and carpool information. Adventure Pass required at trailhead. High clearance vehicles recommended for dirt road to trailhead. Bring 4 liters water, lunch, snacks, headlamp. Heavy rain cancels. This is a backcountry outing; medical form required. You can download the form here: <https://tinyurl.com/ycy985mt>. Please print it out and bring it with you. It will only be viewed by leaders. Copies of the form will be available to fill out at the trailhead as well. *Leaders: TED LUBESHKOFF [jeannstar@sbcglobal.net](mailto:jeannstar@sbcglobal.net) & LADISLAV CZERNEK*

**Sun            Jul 17            Hundred Peaks**

**I: ☆ Cucamonga Wilderness 5 Peaks: Cucamonga Peak (8859'), Etiwanda Peak (8662'), Bighorn Peak (8441'), Ontario Peak (8693'), Sugarloaf Peak (6924')** - Join us, it will offer amazing views over Southern California's Inland Empire. The total round trip for the day will be about 16 miles and 6600' gain. We will do it at a moderate pace. Bring 5-6 liters of water, lunch, and other essentials. This is a Sierra Club Backcountry Outing, which requires everyone to submit a completed Medical Form to the Leader at the trailhead. *Leader: SUNNY YI ([sunnyyi1125@gmail.com](mailto:sunnyyi1125@gmail.com)), Co-Leaders: JASON PARK, JINOAK CHUNG*

**Sat            Jul 23            Hundred Peaks**

**I: Hike--Birch Mtn, Cedar Mtn, Wilshire Pk---**/// Our trip plan is to summit Birch Mtn, Cedar Mtn, and Wilshire Pk. These peaks were recently re-opened after the El Dorado Fire closure. However, the Bearpaw Preserve remains closed to the public. We have been granted specific access to perform this hike to these peaks. We anticipate a strenuous hike and a moderate pace. We will park in the Bearpaw Preserve Main Lot and use the access trail to get to service road 1S08. We will then follow 1S08 until the junction with Yucaipa Ridge Rd. We will leave the junction following Yucaipa Ridge Road. Then at the junction of Oak Glen Divide Trail (1W08) we will follow the Oak Glen Divide Trail. All three peaks are just a short use trail off the Oak Glen Divide Trail. To return, we will retrace our steps back to the Main Parking Lot. The numbers for the hike are 17 mi and 5000 ft gain./// Note: This hike is intended for seasoned and well-conditioned hikers and is not appropriate for beginners. /// Please bring your Local Outings Medical Form along with your head lamp, water 2+ liters, lunch, snacks, layers, lug soles, hiking poles, hat and sunblock./// This is a Sierra Club Backcountry outing that requires everyone to submit a hard copy print out of their completed Local Outings Medical Form to the leader at the trailhead prior to the start of the hike. The Medical Form will be returned to each hiker to be carried in their pack./// To receive trip status and details, email your contact information, recent conditioning and experience to Larry





The Big 3 July 2-4-2022



Mary Varalyay

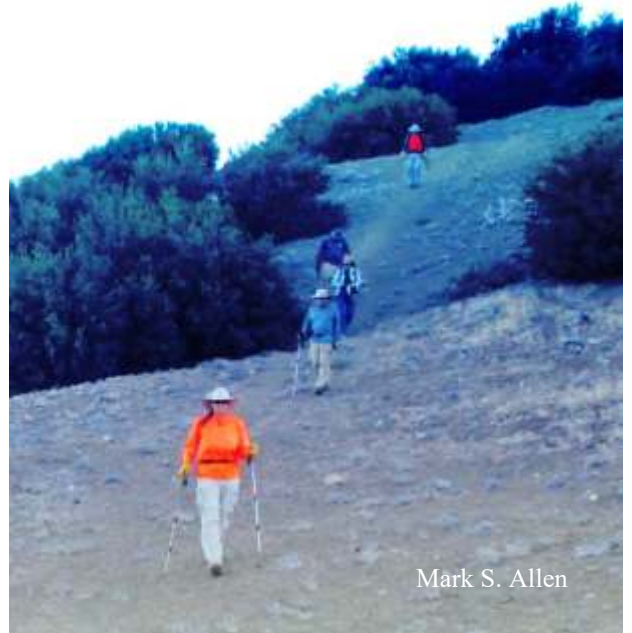

Mark S. Allen



# Summits

Photo by Eric Chu



Steve Cypher



Photos by Heesook Kim unless otherwise noted



**Morena Butte**  
**April 16th, 2022**  
**By Larry Edmonds**

Although Morena Butte is not an HPS peak it is a peak on the Sierra Club San Diego 100 peaks list. It is located in the Hauser Wilderness within the Cleveland National Forest. The Butte Plateau contains three summits with the northeastern summit being the highest, but all three summits are worth a visit. The summits consist of great slabs and boulders of pink tinted granite. Joining me for my hike was Maurice Hogue, Beth Davis, Julie Halliday, Martha Woodworth and Alec Harootuniana. We started at the PCT trailhead at the southeastern edge of the Lake Morena Camp Ground. We followed the PCT to where it crosses over the SE running ridge of Morena Butte where we picked up a use trail that follows the ridge up to the butte. The use trail splits before reaching the southern most of the three summits and we got split up at that point but reunited on top of the southern summit. After enjoying the views from this point we took a pretty much direct route over to the NE summit, which is the high point and the peak in the San Diego 100 Peaks List. I was pleased to find that the memorial register I placed back in 2013 during the Paul Freiman Memorial Hike was still there. Paul is the creator of the San Diego Peaks Club and Morena Butte is on the SDPC Peaks List. This is one of Paul's favorite peaks. After signing the register and enjoying the views over Lake Morena we headed to the NW summit where we had lunch. After lunch we descended to the plateau between the NW and NE summits to pick up the use trail that continues going north along the butte ridge dropping to a point



Signing the register

just above the dam of Lake Morena. From here the trail contours SE along the base of the butte to a dirt road along the Southern shore of the lake. The plan had been to follow this road back to our vehicles, but the road was gated and locked with a No Access sign. At that point Julie mentioned that she had read that there was a pair of bald eagles nesting somewhere around the lake. So we speculated that the road was closed to allow the eagles to raise their young in peace. Fortunately there is a trail that leads back to the PCT where it crosses the ridge allowing us to take that route back to our vehicles. Our planned 8 miles with 1600 feet of gain ended up being 10 ¼ miles with 2420 feet of gain. At the end of the hike I could clearly hear Paul say, you got a bonus. It was a good day of hiking with good friends and lots of wildflowers. Wild pea, parry's phacelia, wolly blue curl, sun flower, calif peonies, and several species I was not able to identify.

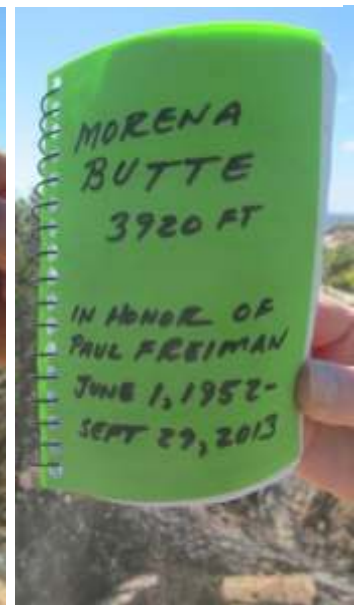

- Jim Hagar – Chair
- Sharon Moore - Vice Chair
- Mark S. Allen - Secretary, Lookout Editor, Merchandise
- George Christiansen - Access and Mountain Records
- Steve Russell - Membership Chair
- Larry Pond - Member At Large
- Sunny Yi, Programs Chair
- Mat Kelliher, Outings and Safety,
- Meeting Call to order 6:03pm
- Chairs Report, by Jim Hagar: Discussed Membership and New HPS Leaders.
  - Research and establish List of new HPS Leaders
- Membership Report, by Steve Russel. Discussed updating membership list
- Discussion and Approval of 3-8-22 MCOMM Minutes by Mark S. Allen. M/S/Approved
- Treasurer's Report, Laura Newman (Filed)
- Mountain Records, By George Christiansen:

### **MOUNTAIN RECORDS REPORT**

**MAY 10, 2022**

**GEORGE CHRISTIANSEN  
LARRY POND**

#### **● CURRENT FOREST CLOSURES**

**One Forest Closure Order remains in effect. The Apple Fire Closure affecting three peaks on the upper Yucaipa Ridge (Galena, Little San Gorgonio Peak, and Wilshire Mountain). This closure is scheduled to expire on September 22, 2022.**

#### **● CURRENT PEAK SUSPENSIONS**

**At the present time, five peaks remain suspended. The three mentioned above, as well as Hines Peak (7Q), and Heald Peak (2M), due to HPS safety concerns.**

#### **● BEAR PAW PRESERVE**

**The normal route to Allen Peak (HPS Route 2 thru the Bear Paw Preserve), has been closed by the Preserve due to fire damage in the area. Closure is expected to last for at least a year. MComm discussion is required regarding access to Allen, and also the additional peaks on the Yucaipa Ridge.**

**Possible access (requiring further evaluation):**

**1) From the "Mill Creek #3 Power House", just up from the Mill Creek Station, basically following the aqueduct up stream over Mill Benchmark to Allen.**

**2) From Oak Glen / Yucaipa (Pilgrim Pines Camp) up to the Yucaipa Ridge.**

#### **● HOT SPRINGS MOUNTAIN**

**The Los Coyotes Indian Reservation no longer allows driving to the summit due to deterioration and unsafe conditions regarding the road. The Peak Guide will be corrected to reflect this access change.**

- Restricted Rock List approved for Larry Pond. Discussed with reading of HPS Bylaws, M/S/Apvd
- 2022 Spring Fling, May 21st and 22nd, Idyllwild County Park
- Waterman Rendezvous, Moved to June 11th
- Hundred Peaks Section Banquet (proposed, Reef Restaurant) Sept. 18th
- Meeting Adjourned: 7:15pm

# Hiking Photography

By Jim Oak Chung



Bighorn Mountain



Dragon's Head



Chief Peak



Topa Topa

# Tenaja Trail Maintenance 6-4-22

