



# THE LOOKOUT



Volume XXXV Number 3

OFFICIAL NEWSLETTER OF THE HUNDRED PEAKS SECTION

May-June 1998

## Dick Worsfold, HPS Chair in 1959 and 1963, Passes Away

Dick Worsfold, born in 1905 in Waukegan, Illinois, passed away on February 2, 1998. Dick served on the HPS Management Committee from 1959 through 1964, chairing it in 1959 and 1963, and received the R. S. Fink Service Award in 1980. Dick was Emblem Holder no. 66, bagging Alamo Mtn in August, 1960, and qualified for the 200 Peaks Bar on San Rafael Pk on June 4, 1974. Dick is survived by his wife Henrietta, his sons Richard and Peter, daughter Sharleen, nine grandchildren and four great grandchildren.

Dick came to California at the age of eight. Early in his life he knew he wanted to be a cinematographer. He filmed several silent movies, and added subtitles to them. In 1938 he joined MGM where he would work for thirty years. One of his brilliant efforts is remembered

in the opening sequence of the movie "Patton," where the American flag unfurls. For most of his career at MGM Dick worked in the matte painting department. After 1968 Dick worked for a short time with 20th Century Fox.

Dick's first wife, Lottie, passed away in 1958 from Lou Gehrig's disease. However, she had originally been diagnosed with this disease seventeen years earlier, and given only two months to live at that time.

He met Henrietta, whom he called "Jetje," in the Sierra Club on a local hike. Henrietta recalls her first outing with Dick was to Mt. Vetter. Henrietta and Dick married in 1960.

Dick loved hiking, especially extended backpacking in the Sierra Nevada. He often took his children and grandchildren on trips.

He hiked until his late 80's when a hip injury caused him to use a walker.

Dick's last HPS appearance was on December 14, 1995 at a HPS social program event.

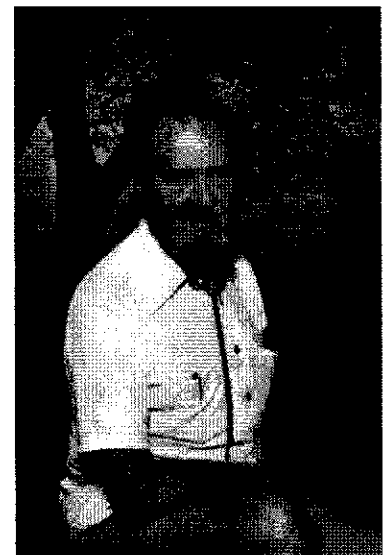

Two photos of Dick Worsfold. (Left) Dick and wife Jetje share a kiss on the trail.

# Membership Report

By David F Eisenberg

## Achievements

### 100 Peaks Emblem

965	Sonia Arancibia	January 24, 1998	San Gabriel Peak
966	Suzanne Michels	December 4, 1993	Hildreth Peak
967	Byron Prinzmetal	January 30, 1998	Monument Peak #2

---

### 200 Peaks Bar

349	Jane Gibbons	January 2, 1998	Rabbit Peak	(Correction)
350	Virgil Popescu	December 30, 1997	Mount Hillyer	
351	David Beymer	January 31, 1998	Black Mountain #6	

---

### List Completion #1

202	Mars Bonfire	February 12, 1998	Eagle Crag
-----	--------------	-------------------	------------

---

### List Completion #10!

1	Carleton Shay	January 8, 1998	Ken Point
---	---------------	-----------------	-----------

---

### Membership Activity Report

New Member

(Upgrading from subscriber)

Janet Howell

Members Upgrading to

Sustaining Member

Janet Bartel

Robert Beach

David Hammond

Gail W. Hanna

Kenneth Jones

Chung (Charles) Koh

Pat Russell

C. P. "Bob" Manning

New Subscriptions

Laura Delpozo

Linda Gabel

Mary Grooms

Sharman Anne Strand

Richard Summers

Mark F. Wilson

---

Note from **THE LOOKOUT** Editor:

**THE LOOKOUT** is published six times a year. The deadlines for submittal of articles are February 1 for the March-April issue; April 1 for the May-June issue; June 1 for the July-August issue; August 1 for the September-October issue; October 1 for the November-December issue; and December 1 for the following year's January-February issue. The December 1 deadline is flexible because of the HPS election. Articles must be type-written and may be sent regular mail, faxed (310) 301-9642, or emailed to [JFYGEM@aol.com](mailto:JFYGEM@aol.com). If you send photos and want them returned please state so and enclose a sase. Please indicate on the back of each photo what the photo is about and also your name. Articles may be edited for length and appropriateness. **THE LOOKOUT** is the property of the Hundred Peaks Section. All rights reserved.

Please check out the Hundred Peaks Section's Website. Its address is

<http://www.edgeinternet.com/hps/>

David Eisenberg is the creator and webmaster of this Website. Please contact David at his email address: [DavidFE@ix.netcom.com](mailto:DavidFE@ix.netcom.com). If you have an email address and would like others to find out about it, let David know and he can add your name and address to the list of email addresses on the HPS Website. HPS news and photos are also appreciated.

## In Memory of Dick Worsfold

By Bob Cates, Chapter Historian

Joined Sierra Club 1955. Led first outing, 1957. Chaired Local Hikes Committee, 1958-78. Hundred Peaks Section leader and Chair, 1959, 1963. Recipient of Chapter Outings Service Award, 1977. Received HPS R. S. Fink Service Award 1980. Long-time member of West L.A. Group Management Committee. Contributor to Angeles Chapter photographic archives.

### Adventures With a Gentle Man

Dick Worsfold passed away on February 2nd of this year. He had been in declining health these past few years, yet it still came as a shock to me. As Chapter Historian, one of my chief duties over the years has been to write the "obits" on many of our more well-known Sierrans. This one, however, is more personal than most because of the many fine hours I spent on the trail with Dick as an up-and-coming peakbagger in the 1970s.

The first occurred during a rest break when I plunked down beside Dick and watched with fascination as he calmly observed a mosquito land on his forearm, scittle around for a tender spot, and fill up with a load of blood. As the sated insect buzzed off, Dick saw my quizzical look and said matter-of-factly, "mosquitos have to make a living, too." On the same trip, Dick gently removed ticks from himself, not so much out of concern that they might have imbedded themselves in his epidermis as much as his desire not to harm these fellow creatures. He was a gentle man who possessed great respect for the natural world and all its inhabitants.

My other story stems from our infamous descent of Gobbler's Knob, an insignificant peaklet in the eastern San Gabriels. It was Dick's habit, as a former two-time Chair of the Hundred Peaks Section, to help some of the closet and wanna-be peakbaggers among the retirees, housewives, and unemployed who composed the "Wednesday Hikers." Gobbler's Knob was one of dozens of hikes he either led or otherwise organized during his tenure as Chair of the Local Hikes Committee

I was serving as an unofficial assistant leader, and it was under my urging that Dick elected to take our group of trusting participants directly down the mountainside, thus bringing upon us a painful but invaluable lesson about the follies of taking shortcuts. The last 200 yards to the cars were blocked by near-impenetrable chaparral. As the leaders, we each took turns crashing, crawling, and cursing our way through the Thorny jungle in a 3 hour race against darkness. I'm sure I did all the cursing. Dick was too much the gentleman to ever vent his frustration in such a manner. In fact, Dick remained calm throughout the whole adventure, even suggesting how interesting it would be to bivouac overnight in the brush only a few yards from our cars! We emerged in the last twilight, in tatters and bleeding from dozens of wounds--scars to be carried with a certain lunatic pride by each of us for a lifetime.

So here's to you Dick. Wherever you are, may the passageways always open up before you in the chaparral of the hereafter.

### Spring Fling

Mar 2 - 3

#### Foster Lodge in the Laguna Mountains

Send sase with phone number and check for \$10 per person (payable to Hundred Peaks Section - Sierra Club) to reservationist Jim Fleming (P.O. Box 98, Simi Valley, CA 93062). Phone: (805) 578-9408 or work: (805) 532-2485.

Meet Saturday or Sunday mornings for easy or moderate hikes. Stay Saturday night for turkey (provided by HPS) and potluck dinner. HPS provides breakfast Sunday morning. Campfire, singalong, games, fun!

Bring hiking gear, lunch, food and drinks for Saturday night potluck, and sleeping bag for lodge.

Foster Lodge is located in San Diego County about 20 miles south of Julian on County Highway S1 (Sunrise Highway) opposite the Laguna El Prado Campground at mile marker 26.3.

*Rattlesnake Peak. View from Iron Mountain.  
Photo by Dick Worsfold.*

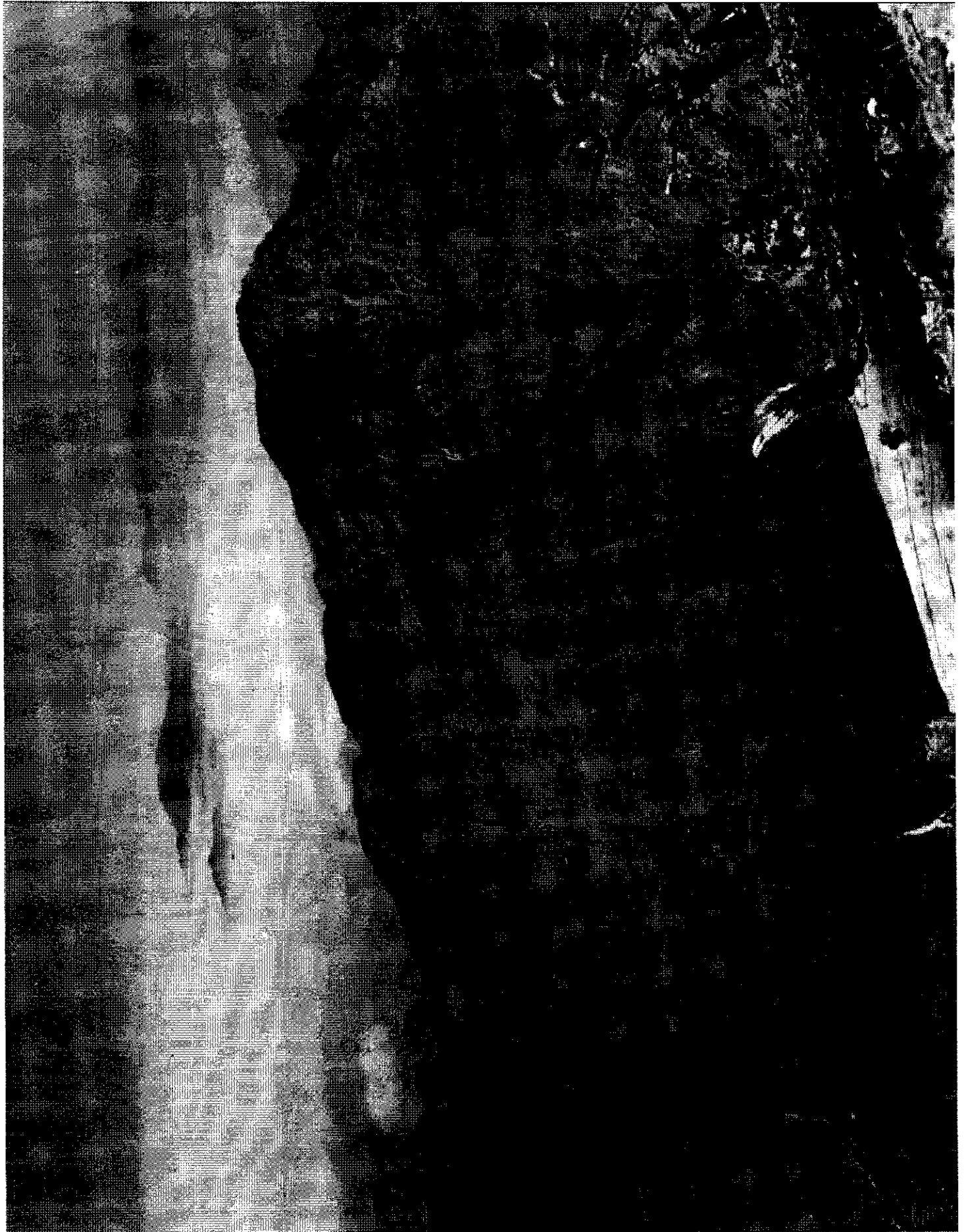

*Twin Peaks and Waterman Mountain. View from Mt. Williamson.  
Photo by Dick Worsfold.*



4  
4  
4

*Blister Beetle on a Thistle Sage blossom. Photo by Dick Worsfold*



### **Attention Leaders: Your Assistance Is Appreciated!**

The HPS Peak Guides are under review by the Mountain Records Committee. When you lead outings, please take your HPS Peak Guides with you and make notes on the guides substantiating or correcting the directions. This applies to the driving directions as well as the hiking directions. Please send your guides with notes to the Mountain Records Committee Chair, Tom Hill, at 500 North Madison Avenue, Los Angeles, CA 90004-2205.

### **Upcoming Social Programs and other Events**

- May 2-3      Saturday-Sunday    Spring Fling at Foster Lodge  
\$10 per person. Reservationist: Jim Fleming (805) 578-9408
- May 14      Thursday      100 Peaks Social Meeting at Griffith Park Ranger Station Auditorium  
**Peruvian Adventure.** Program by Ruth Lee and Frank Dobos
- June 11      Thursday      100 Peaks Social Meeting at Griffith Park Ranger Station Auditorium  
**Climbs of Bear Creek Spire, Clyde Minaret, and other technical climbs.**  
Program by Murray Zichlinsky
- July 9      Thursday      100 Peaks Social Meeting at Griffith Park Ranger Station Auditorium  
Special potluck dinner. Bring food and drink to share.
- July 25      Saturday      Sixth Annual Rendezvous Party and Hike of Waterman Mountain  
Choose from five hikes, from easy to strenuous. Hikes are designed to meet simultaneously on the summit. Bring food and drink to share at the summit party. Newcomers and old timers are welcome!
- August 13    Thursday      100 Peaks Social Meeting at Griffith Park Ranger Station Auditorium  
**Italy** Program by Past HPS Chair and 10 times List Finisher Carleton Shay
- Sept 10      Thursday      100 Peaks Social Meeting at Griffith Park Ranger Station Auditorium  
**Annual Business Meeting** of the 100 Peaks Section. This is the meeting where this year's ballot is finalized, including nominations for Management Committee, proposals for changes in the By-laws, and proposals for peak additions and deletions.
- Oct 3-4      Saturday - Sunday    Annual Oktoberfest Celebration at Harwood Lodge  
Hikes each day, traditional German Oktoberfest dinner followed by music, dancing, games and prizes. Reserve early, space limited. Send \$30 with Sierra Club membership number (\$35 non-members) or \$15 (dinner only) to reservationist Frank Dobos. Leader: Ruth Dobos. Overseers Tom and Judy Bolen.
- October 8    Thursday      100 Peaks Social Meeting at Griffith Park Ranger Station Auditorium  
**American Southwest**, with emphasis on Anasazi and Navajo cultures. Program by Frank and Ruth Lee Dobos.

# Hundred Peaks Membership Roster

Compiled by David F Eisenberg

Each May, the HPS Lookout prints a list of active members. According to the HPS Bylaws, an active member must have a current subscription to the Lookout and be a Sierra Club Member. This list is only as good as the information I receive. If there is a correction to your name, address, or status, please use the Membership Form on the inside back page for corrections. (Or eMail them to: DavidFE@ix.netcom.com)

## Explanation of Symbols:

(O), (I), (M), (E), (T): The member's Leadership Rating  
 C: xxxx: The member's highest Climbing Emblem  
 P The member has a Pathfinder Emblem  
 L: xxxx: The member's highest Leadership Emblem

Hazrat Adam C: 100	Bob Cates (M) C: 200	Luella Fickle (I) C: List#2 P L: 200
Pearl Irene Adam C: 100	Maureen Cates (M) C: 100	Bob Fielding C: 100
Jim Adler (I) C: List#1	Ann Cavaliere (M) C: 100	R. Sam Fink (E) C: List#2
Jack Adsit (O) C: 100	Louis Cavaliere (M) C: 100	Eric Fitzgerald
Shirley Akawie (M) C: List#2	Kathy Cheever	Jim S. Fleming (I) C: List#1
Mark T. Allison (O) C: 100	John Cheslick (M) C: List#1	Rick Fleming C: 100
Lew O. Amack C: List#1 P L: 100	Paula Clement	Terry Flood C: 200
Tom Amneus (E) C: List#1	Richard Clement C: 100	Mike Fredette C: List#2 P
David Anderberg	Robert J. Cmelak	Jim Fujimoto C: List#1
Jorg Angehrn C: 100	Barbara Cohen (M) C: List#1	Harvey Ganz (O) C: 100
Sonia Arancibia C: 100	Elisabeth Cohen (M) C: 200	Greg Gerlach C: List#1
Lynda Armbruster (O) C: 100	Edmond R. Cokeley C: 200	Jane Gibbons C: 200
Tom Armbruster (I) C: List#1	Alan Coles (I) C: List#2	Gary Gillan
Ruth Armentrout (O)	John Connelly (O) C: 100	Kim Gimenez (O)
Patricia Arredondo	Francis D. Cooke	Rich Gnagy (E)
Terri Astle (I) C: List#2 P	Liz Cooper	Joel Goldberg (O)
Frank L. Atkin (I) C: 100	Charles I. Corp C: 100	Carolina Gonzalez
Stephen K. Bache (O) C: 100	Southern Courtney (I) C: 200	Mario Gonzalez C: 100
How Bailey (E) C: List#1 P	Carolyn Croker (O) C: 100	Frank Goodykoontz (M) C: List#9
Bob Baird C: List#1	Kenneth Croker (M) C: List#1	L: List#3
Diane Baker C: 100	Donald Croley Jr. (M)	Hazel Goodykoontz
Joseph Baker (I)	Paul Cutter (O)	Mike Gosnell
Janet Bartel (O) C: 200	Janet Damen	Paul Graff (M) C: 100
Ron Bartell C: List#1	Dorothy Danziger C: 200	Robert Gregg C: 100
Robert Beach (M) C: List#1	Evelyn Davis (M) C: 100	Donald Gunn (O)
Edmond P. Bergeron	Sid 'San Jac' Davis (E) C: 200	Susan Gunn (O) C: 100
David Beymer (M) C: 200	Frank Dobos (I) C: List#3 P L: 200	Jack Haddad C: List#1
Richard Binns	Ruth Lee Dobos (I) C: List#2 P L: 200	David Hammond C: 100
Cristy L. Bird (O) C: List#2	Peter H. Doggett (O) C: List#5 P	Gail W. Hanna (I) C: List#1
Hugh W. Blanchard (O) C: 200	Diane Dunbar (I) C: 200 L: 100	William Hauser
Paul A. Bloland (E) C: List#1	Doris C. Duval (O)	Alice Hawkins (M) C: List#1
Ruth Bloland C: 100	John Dykstra C: 100	Donna L. Hawkins
Mars Bonfire C: List#1	Dianne Edwards (O) C: 100	James W. Hawkins
Don Borad (M) C: List#1	Harriett C. Edwards (O) C: 200	Keats Hayden (O) C: List#1
Raymond Borun C: List#1	David F Eisenberg (I) C: List#3 P	John Hellman (M) C: 200
Ruth Borun C: 100	L: List#1	Bob Henderson (M) C: 100
Jan Brahms	Susan Ellsworth	Victor Henney C: List#2
Graham Breakwell (M) C: 100	Robert Emerick C: List#2	Jean Hermansen (I) C: 200
Walter Louis Brecheen (M) C: List#1	Elizabeth Epstein (M)	Robert H. Hethmon C: 100
Nami Brown (O)	Edna Erspamer (M) C: List#2	Henry Heusinkveld (M) C: 200
Stagalee Brown (I) C: 100	Barbara Eyerly	Robert S. Hicks (E) C: List#1
Pam Burnham (O) C: 100	Howard Eyerly	Lynda Hill
David Campbell	Richard J. Farrar (O) C: List#1	Thomas Hill C: 200
Rosemary Campbell (O) C: 100	William H. Faulkner C: 200	Larry Hoak (E) C: List#1
Ski Camphausen C: 100	Haven Fearn (O) C: 100	Mark Hodgson C: 200
James Carden C: 100	Martin S. Feather (I) C: List#4 P L: 100	Richard Hoesly
Richard L. Carey (I) C: 100	Charlotte Feitshans (O) C: 100	Barry W. Holchin (O)
Eleanor Carter C: List#1	Ruth Feldon (O) C: List#1	Allen Holden (I) C: List#1
Karen Cassimatis	Erich Fickle (O) C: List#1	L. Ellen Holden C: 200

Sue Holloway C: 100  
Don W. Holmes (M) C: List#1  
Robert L. Hornberger C: 200  
Edgar C. Howell C: 200  
Gudrun Howell  
Janet Howell  
Carol Hubbard C: 100  
George Hubbard (E) C: List#1  
Ron Hudson (E)  
Judy Hummerich C: 200  
Guy Hutton (O)  
David F. Jensen (O) C: List#3 P L: 100  
Fred Johnson C: 200  
Brenda Jones  
Caroline B. Jones  
Doug Jones  
Kenneth Jones C: List#1  
Leora Stoler Jones (O) C: 100  
Phillip (Greg) Jones C: 100  
Ron Jones (E) C: List#1 L: 100  
Pat Jump (I) C: List#1  
Walton Kabler (E) C: 100  
Bob Kanne (I) C: 100  
Debbie Kazlowski C: List#1  
Joseph Kazlowski C: List#1  
Jerry J. Keating (E) C: List#1  
Nancy A. Keating (M) C: 200  
Frank Kehl Jr. C: 100  
Jim Kilberg (I) C: 100  
Leslie Kleinman C: 200  
Patty Kline (I) C: List#1 L: 200  
Charlie Knapke (M) C: List#3 P  
L: List#1  
Jeffrey W. Koepke C: 200  
Chung (Charles) Koh  
Ann Kramer (O) C: 100  
Susan Lalicker  
C. A. Landa (O)  
Brenda Landau  
Jason Landau  
Joseph Landau (M) C: 100  
Kenny Landau  
Rob Langsdorf C: 100  
Bob Latter  
Ann Lee  
Edward A. LeVeque C: 200  
Vera LeVeque C: 200  
Roxanna Lewis C: 100  
Bill Lien C: List#1  
Barbara Lilley (E) C: List#1  
Gordon Lindberg (M) C: List#1 P  
L: 100  
Michael Lorr (M) C: 100  
Mary Anne Lower (O) C: 100  
Thomas Ludwig  
Donald J. Lum (O) C: 100  
Fred Lytle C: 100  
Kay Machen (M) C: List#1  
Gordon J. MacLeod (E) C: List#1  
Don Macri  
Melisa Macri  
Barbara Magnuson C: List#1  
Roy Magnuson (E) C: List#1

Michael Manchester (M) C: 100  
Peter R. Mann C: 100  
Sarah Mann  
Peter Mann Jr.  
C.P. 'Bob' Manning (O) C: 200  
Douglas Mantle (E) C: List#4 P  
John S. Marsh C: 100  
Sally Marsh  
Geri Marston  
Keith Martin (I) C: 100  
Gene Mauk (E)  
Penelope May (I) C: 100  
Ronald L. May (O)  
Ursula Mayer (O)  
Matt McBride (O) C: 200  
Woody McCauley C: 100  
Carol McCully (O) C: 100  
John McCully (I)  
Shirley McFall C: List#1  
Mary McMannes (M)  
Heather McNaught  
Gary McNulty  
Claire E. McQuillan C: 200  
Betty McRuer (O) C: 100  
Duane McRuer (E) C: List#2 P  
Robert F. Meade (O)  
Robert Meador (M) C: List#1  
Homer Meek C: 100  
Leslie Metcalfe C: 200  
Franklin Meyers (E) C: 100  
Bob Michael (E) C: List#1  
Bonnie Robinson Michel (O)  
Cesar Michel  
David Michels (O) C: 200  
Suzanne Michels (O) C: 100  
Ralph F. Miles Jr.  
Mary Sue Miller  
Mitch Miller C: 100  
Christine Mitchell  
Susan Moore C: 200  
Terry Morse C: 100  
Mary Motheral (M) C: List#1  
Rosina Mueller C: 200  
Byron A. Myhre (E) C: 100  
John Neel  
Tom Neely (O) C: 200  
Chris Newcomer C: 100  
Jeanne Newcomer  
Eivor Nilsson (M) C: List#1  
Roy S. Nishida C: 100  
Wayne Norman (O) C: 200  
Debbe Nye  
Donna R. O'Shaughnessy (M) C: 100  
Bill Oliver (E)  
Elmer A. Omohundro Jr. (M) C: 100  
Charles A. Owen (M) C: 200  
Vivian Owen C: 200  
Bruce Peterson C: 200  
Paula Peterson C: List#1  
Ping Pfeffer  
George Pfeiffer C: List#1  
Janet Phun C: 200  
Virgil Popescu C: 200

Chuck Pospishil  
Kathy Price (I) C: 100  
Byron Prinzmetal C: 100  
Ingeborg B. Prochazka (O)  
Sharry Puraty (O)  
Maura Raffensperger (O) C: 200  
Scott Rasmussen C: 100  
Marc Ratner  
Gabriele Rau (O) C: 200  
Beverly J. Rawles C: 100  
Barbara Reber (M) C: List#1  
David Reneric  
Cathy Reynolds  
Dan Richter (E) C: 200  
Joan Richter  
Will Richter  
Ray Riley (M) C: 100  
Walia Ringeler (O) C: List#1  
John G. Ripley (M) C: 200  
Kate Rogowski  
Leo Rosario C: 100  
Daniel Rosenthal  
Peter Rosmarin  
Cyndi Okine Runyan C: List#1  
F. William Russell (O) C: 100  
Jack Russell  
Pat Russell (M) C: List#1  
Chuck Sale (E) C: List#1  
Evan J. Samuels (O) C: List#2  
Dotty Sandford (O) C: 200  
Michael Sandford (O) C: 100  
Richard Schamberg (O) C: 100  
Robert L. Schneider C: 200  
Bob Schnereger  
Christey Schreiber  
George Schroedter (I) C: List#1 L: 100  
William Schuler C: 200  
Neal Scott (O) C: 100  
Mickey Sharpsteen C: List#1  
Carleton Shay (M) C: List#a P L: 100  
Hanna Shay C: 200  
Wesley E. Shelberg C: List#1  
Benjamin Sheldon  
Jon Sheldon (I) C: List#1  
David F. Sholle  
Larry K. Shumway C: 200  
Carl P. Siechert C: 100  
William Siegal C: 100  
Eric Sieke (O) C: List#1  
Eloise I. Sime C: 100  
Margot Slocum (O)  
George F. Smith (M) C: List#1  
Jean F. Smith C: 100  
Steve Smith (E) C: List#1  
Josephine Solomon (O)  
Ray Soucy (O) C: 100  
John F. Southworth C: List#3  
Paxton Starksen C: 100  
Rose Stein  
David R. Stepsay C: 200  
Betty Sterrett C: 200  
Karen Stewart C: 200  
Roy R. Stewart C: List#4 P

Austin Stirratt C: List#1  
 Betty Stirratt (O) C: List#3  
 Tina Stough (M) C: List#1  
 Pam Streeter (O)  
 Walter Studhalter C: 200  
 Edward F. Sutor (I) C: List#1  
 Terri Sutor (I) C: List#4 P  
 Marie Louis Swain  
 Fred E. Switzer C: 100  
 George Thomas C: 200  
 Bobcat Thompson (I) C: List#1 P  
 L: 100

Jim Throgmorton  
 Don Tidwell (I) C: List#2  
 Richard K. Todd C: 200  
 Jack Trager (I) C: List#2 P L: 100  
 Phyllis Trager C: 100  
 Charles A. Trilling  
 Ralph Turner (O) C: 100  
 Debra A Upton  
 David Vandervoet (E) C: 100  
 Wes Veit C: List#1  
 Chuck Vernon C: 100  
 Julie Vogel C: 100  
 Robert Wafer  
 Pam Walker C: 100  
 Mark S. Wallace  
 Judy Ware (I) C: List#1  
 Laura Webb C: List#1  
 Philip Weinrich (O) C: 100  
 Eric Weinstein  
 Don Weiss C: 200  
 David Welbourn C: List#3  
 John S. Wells M.D. (O) C: 100  
 Robert N. Wheatley (O) C: 100  
 Bryce Wheeler (I) C: 100  
 Wilma Wheeler (I) C: 200  
 Thelma Whisman C: 200  
 Walter C. Whisman (I) C: 200  
 Richard L. Whitcomb C: 200  
 Jean M. White  
 Barry E. Williams  
 Maggie Wilson (I) C: List#1  
 Mike Wilson (I)  
 Patrick V. Wlodarczak C: 100  
 Peter Wolar  
 Donica Wood C: 200  
 Patrick Wood  
 Lucy Woodward C: 100  
 Anne Wright  
 Robert M. Wright Jr. (M) C: 100  
 Robert J. Wyka (M) C: List#1  
 Sue Wyman-Henny C: List#1  
 George Wysup C: 100  
 W. Ross Yates (E) C: 100  
 Joseph F. Young (M) C: List#1 P  
 L: 100  
 Robert A. Young (O) C: 200  
 Ronald A. Young (M) C: List#1  
 David Zalewski

## Membership Summary

Type	Current	Inactive
Sustaining	34	
Member	289	184
Household	65	26
Honorary	1	
Sustaining Sub	1	1
Subscriber	96	199
Extra	7	
<b>Totals</b>	<b>493</b>	<b>410</b>

- Current are those *Lookout* subscriptions that expire on or after April 1, 1998.
- Inactive are those *Lookout* subscriptions that expired between April 1, 1993 and March 31, 1998. The HPS bylaws require that we track inactive members for 5 years.
- Household are those members who are sharing a *Lookout* subscription with another member in the same household.
- Extra are 5 sent to the Chapter Office, 1 to the Safety Chair, and 1 to the HPS Chair.
- Our Honorary Member is Sam Fink. Honorary members must still subscribe to receive the *Lookout*.

## We Need Your Help!

Dear Members and Subscribers,

As you can see from the above chart, we have lost 210 members over the last five years. This is 40% of our membership base. We expect this high turnover rate from Subscribers (197) but not from Members.

We are at a loss to figure out why this is happening. If you have any idea about why so many people are failing to renew their membership, please contact me (or another Management Committee member).

If you have any suggestions for improving the HPS, please do not hesitate to let us know.

Finally, if you are dissatisfied with something, we also need to hear about it.

Thank you,  
 David F Eisenberg, Membership Chair  
 510 N Maryland Ave. #307  
 Glendale, CA 91206-2275  
 818/247-4635  
 DavidFE@ix.netcom.com

## Milestones

To add your birthday to this list or correct any errors or omissions, contact David F Eisenberg, Membership Chair.

Carolyn Croker..... 5/1  
 Peter Wolar ..... 5/1  
 Walton Kabler ..... 5/2  
 Tina Stough ..... 5/2  
 Mike Fredette ..... 5/3  
 Frank Goodykoontz ..... 5/4  
 David Zalewski ..... 5/5  
 Tom Armbruster..... 5/7  
 Chung (Charles) Koh ..... 5/8  
 George F. Smith ..... 5/9  
 Robert M. Wright Jr. .... 5/10  
 Mark T. Allison..... 5/11  
 Terri Astle ..... 5/11  
 Jim Throgmorton ..... 5/12  
 Paula Peterson ..... 5/14  
 Ralph F. Miles Jr. .... 5/15  
 Jack Trager ..... 5/16  
 Gordon Lindberg..... 5/18  
 Peter R. Mann ..... 5/18  
 Carol Hubbard..... 5/19  
 Allen Holden ..... 5/22  
 Joseph Landau ..... 5/23  
 Gail W. Hanna ..... 5/25  
 Jim Adler..... 5/27  
 Jorg Angehrn..... 5/30  
 Hugh W. Blanchard..... 6/1  
 Mary Sue Miller ..... 6/3  
 Michael Sandford..... 6/3  
 Paul Cutter ..... 6/4  
 David F Eisenberg..... 6/5  
 Steve Smith ..... 6/6  
 Jim Fujimoto ..... 6/7  
 Walter Studhalter ..... 6/7  
 George Thomas ..... 6/10  
 Philip Weinrich ..... 6/10  
 Shirley Akawie..... 6/11  
 Leslie Metcalfe..... 6/11  
 Beverly J. Rawles..... 6/11  
 Janet Damen..... 6/12  
 Raymond Borun..... 6/13  
 George Pfeiffer..... 6/14  
 Dan Richter ..... 6/15  
 John S. Wells M.D. .... 6/15  
 Robert N. Wheatley..... 6/15  
 Donna L. Hawkins ..... 6/16  
 Sue Holloway ..... 6/18  
 Barry W. Holchin..... 6/20  
 Mary Anne Lower..... 6/20  
 Gabriele Rau ..... 6/20  
 Kathy Cheever ..... 6/23  
 Peter H. Doggett..... 6/23  
 Katherine Jensen ..... 6/23  
 Bob Baird..... 6/26

# Hundred Peaks Section Advance Notices

July 5, 1998 — October 31, 1998

**Jul 8 Wed Local Hikes, Hundred Peaks**  
**O: Gleason (6502') & Gleason Mines:** 5 mi rt, 1000' gain hike to see mines which John Robinson wrote about in his Trails of the Angeles (pp 132-133). Should be fun! Meet 9 am La Cañada rideshare pt. Bring water, lunch, lugsoles. Ldrs: HUGH BLANCHARD, SOUTHERN COURTNEY, BILL HOGSHEAD

**Jul 8 Wed Hundred Peaks**  
**O: San Gabriel Pk (6161'):** Easy 5+ mi, 1400' gain traverse of this front range pk starting on N slope & ending at Eaton Saddle. Call ldrs on Jul 7 for mtg time/place. Ldrs: JERRY & NANCY KEATING

**Jul 9 Thu Hundred Peaks**  
**Peakbaggers Social Meeting:** Join us for special potluck dinner at 7 pm. Bring food & drink to share w/others. Socialize informally w/your favorite HPS ldr & HPS friends while you wine & dine. Everyone welcome. Griffith Park Rngr Stn Aud, 4730 Crystal Springs Dr.

**Jul 11 Sat Hundred Peaks**  
**I: Cornell Pk (9750'), San Jacinto Pk (10,840'), Folly Pk (10,480'), Jean Pk (10,670'), Marion Mtn (10,320'):** Beautiful, strenuous 14 mi, 5000' gain hike on trl/xc above Palm Sprgs Tramway. Cond hikers only, send early sase to Ldr: DIANE DUNBAR. Co-Ldr: CHARLIE KNAPKE

**Jul 11 Sat Hundred Peaks**  
**O: Mt Islip (8250'):** Adopt-a-Hwy Cleanup: Spruce up scenic section of Angeles Crest Hwy, followed by easy 6 mi rt, 1300' gain hike to beautiful mtn overlooking SG Vly. Meet 8 am La Cañada rideshare pt. Refreshments provided. Ldr: JIM FLEMING. Asst: MAGGIE WILSON

**Jul 11 Sat Hundred Peaks**  
**O: Sugarloaf Mtn (9952'):** 8 mi, 2000' gain hike w/some dirt rd driving; ordinary cars ok. Meet 6 am Diamond Bar rideshare pt. Bring 2 qts water, lunch, lugsoles. Rain cancels. Ldrs: WAYNE NORMAN, ERICH & LUELLA FICKLE

**Jul 11-12 Sat-Sun Hundred Peaks, Mt Baldy**  
**I: Mill Pk (6670'), Keller Pk (7882'), Slide Pk (7841'), Crafts Pk (8364'), Grays Pk (7920'+), Delamar Mtn (8398'), Bertha Pk (8201'), Gold Mtn (8235'), Silver Pk (6756') + more?:** Postponed trip from Dec 13-14. Start over on this moderate to easy hikes in San Bernardino NF Big Bear Lk Area. Sat pks approx 12 mi, 3800' gain; Sun 10 mi, 2800' gain on trl/xc/rd. Dirt rd drives betw pks. Send sase, H&W phones, rideshare info to Ldr: FRANK GOODYKOONTZ. Co-Ldr: HAVEN FEARN

**Jul 12 Sun Hundred Peaks**  
**I: Cornell Pk (9750'), Miller Pk (10,400'), San Jacinto Pk (10,804'), Folly Pk (10,480'):** Strenuous 14 mi, 4000' gain hike in San Jacinto Wilderness. Grp size ltd. Bring water, lunch, lugsoles, \$\$ for tram. For info, call . Ldr: JOE YOUNG. Asst: VIRGIL POPESCU

**Jul 12 Sun K-9 Comm, Hundred Peaks**  
**O: Mt Hillyer (6200'):** Moderately paced 6 mi rt, 1000' gain hike in mtns where bandits hung out in San Gabriel Mtns. Well-behaved dogs welcome; leash reqd. Meet 9 am La Cañada rideshare pt. Bring water for you & pooch, lunch, lugsoles. Ldrs: CHARLOTTE FEITSHANS, TAMMY SOLKO

**Jul 12 Sun Hundred Peaks**  
**O: San Antonio (10,064'), Thunder Mtn (8587'), Telegraph Pk (8985') & Timber Mtn (8303'):** Hike the Baldy Grand Tour, long, fun 19 mi rt, 8000' gain walk. Meet 6 am Ice House Cyn prkg lot. Bring water, food, light boots, \$\$ for lunch (opti) & 10 essentials. Ldrs: PETER DOGGETT, CATHY REYNOLDS

**Jul 18 Sat Hundred Peaks**  
**O: Vetter Mtn (LO-5908'), Mt Mooney (5840') Newcomer's Hike:** Easy 3 mi rt, 1000' gain beginners hike to 2 easy pks in San Gabriels. Meet 9 am La Cañada rideshare pt. Lunch & tour at nrby Visitors Ctr. Bring water, lunch, treats to share on summits. Ldrs: DAVID F EISENBERG, LUELLA & ERICH FICKLE

**Jul 18 Sat Hundred Peaks**  
**I: Yucaipa Ridge: Little San Gorgonio Pk (9133'), Wiltshire Mtn (8832'), Wiltshire Pk (8860'), Cedar Mtn (8324'), Birch Mtn (7826'):** Very strenuous approx 12 mi, 5000' gain w/steep ascents/descents; car shuttle. Allen Pk poss. Trip size ltd. Send sase, exper to Ldr: KATHY PRICE. Ldrs: JIM ADLER, JIM FLEMING

**Jul 22 Wed Local Hikes, Hundred Peaks**  
**O: Cloudburst Summit, Waterman Mtn (8038') to Three Points:** 9 mi ow, 1300' gain/2400' loss hike mostly over good trls. View Twin Pks Saddle/Divide & snow plants nr shady lunch spot on Waterman (S) trl; 5 mi car shuttle. Meet 8 am La Cañada rideshare pt. Bring water, lunch, lugsoles, jacket Ldr: LLOYD DAVIS. Asst: JANET BARTEL

**Jul 25 Sat Hundred Peaks**  
**I: Kratka Ridge (7515'), Waterman Mtn (8038'):** Moderately paced 6 mi, 1900' gain/1700' loss scenic hike w/steep xc over pks from Vista to Cloudburst Summit; 3 mi car shuttle. Meet 8 am La Cañada rideshare pt. Bring water, lunch, lugsoles, jacket. Co-Ldrs: DAVID F EISENBERG, DIANE DUNBAR

**Jul 25 Sat Hundred Peaks**  
**I: Twin Pks (7761'), Waterman Mtn (8038'):** Strenuous 14 mi rt, 4200' gain on trl w/xc scramble on descent on slippery trl up steep ridge. 1 ldr bringing dog. Meet 5:30 am La Cañada rideshare pt. Bring water, lunch, lugsoles, goodies to share. Ldrs: JIM FLEMING, BOB FREED

**Jul 25 Sat Hundred Peaks**  
**O: Waterman Mtn (8038'):** Easiest of rendezvous hikes. 8 mi rt, 1200' gain on trl to picnic w/other HPSers on top. Meet 9 am La Cañada rideshare pt. Bring water, lunch, lugsoles, something to share. Rain postpones. Ldrs: FRANK & RUTH LEE DOBOS

**Jul 25 Sat Hundred Peaks**  
**I: Waterman Mtn (8038') Pathfinder Rte:** Moderately paced 10 mi rt, 2500' gain hike on pathfinder rte. Meet 8 am La Cañada rideshare pt. Bring water, lugsoles, goodies to share on top; adventurous spirit. Ldrs: BOB THOMPSON, STAG BROWN

**Jul 25 Sat Hundred Peaks**  
**O: Waterman Mtn (8038'), Akawie (7283'):** About 9 mi, 2000' gain on Cloudburst Summit loop via Akawie, Buckhorn Springs Saddle, old hut, more. Meet 8 am La Cañada rideshare pt. Bring enough food or drink to share w/8. Have plenty of water & good footwear. Ldrs: SOUTHERN COURTNEY, RICHARD SCHAMBERG

# Hundred Peaks Section Advance Notices

July 5, 1998 — October 31, 1998

## Jul 25 Sat Hundred Peaks

**O: Waterman Mtn 6th Annual Rendezvous Party & Hike:** Great convergence of 5 hikes from easy to strenuous via 5 different rtes to pk. Hikes designed to meet simultaneously on top of Waterman Mtn. Bring food & drink to summit party. Join in, newcomers & old timers welcome.

## Jul 26 Sun Hundred Peaks

**I: Grinnell Mtn (10,284'), Lake Pk (10,161'), San Gorgonio Mtn (11,499'), Jepson Pk (11,205'), Charlton Pk (10,806'):** Very strenuous 22 mi, 6500' gain hike in San Gorgonio Wilderness. Grp size ltd. Bring water, lunch, lugsoles. For info, call Ldr: JOE YOUNG. Asst: BOB THOMPSON

## Aug 1 Sat Hundred Peaks, Mt Baldy

**I: Bare Mtn (6388'), Rabbit Pk #1(5357'), Iron Mtn #3 (5040'+), others if time:** Moderate 7 mi rt, 2000' gain, 6 hrs on rd/trl and xc. Drive betw ea pk. USFS prkg permit reqd. Meet 7 am La Cañada rideshare pt. Bring 3+ qts water, lunch, lugsoles. Ldrs: FRANK GOODYKOONTZ, HAVEN FEARN

## Aug 1 Sat Hundred Peaks

**I: Charlton Pk (10,806'):** Very strenuous 16 mi, 3300' gain pathfinder rte via Dry Lk on trl/steep xc. Cond hikers only send sase, H&W phones, rec cond, rideshare info to Ldr: DIANE DUNBAR. Co-Ldr: MAGGIE WILSON

## Aug 1 Sat Hundred Peaks

**O: Mt Baden-Powell (9399'), Pinyon Ridge (6535'):** 8 mi rt, 2800' gain to Baden-Powell (limber pine-covered pk in Angeles NF); Pinyon is drive-up. Meet 7 am La Cañada rideshare pt. Bring water, lunch, lugsoles. Rain cancels. Ldrs: FRANK & RUTH LEE DOBOS

## Aug 8 Sat Hundred Peaks, Rio Hondo

**O: Heart Bar Pk (8332'), Constance Pk (6645'):** Easy to moderately paced 4 mi rt, 1100' & 2 mi rt, 500' gain hike to 2 pks in San Gorgonio Mtns; short drive betw. Meet 7 am Diamond Bar Park-n-Ride lot for long drive. Bring water, lunch, lugsoles. Ldrs: GORDON LINDBERG, GABRIELE RAU

## Aug 8 Sat Hundred Peaks

**O: Mt Islip (8250') Peaknic Hike:** Come to our 8th annual potluck picnic at Little Jimmy Cpgd. 6 mi rt, 1300' gain. Optional hike to the peak. Meet 8:30 am at the La Cañada rideshare pt. Bring water, picnic food to share, lugsoles. Rain cancels. Ldrs: FRANK & RUTH LEE DOBOS, MIKE & DOTTY SANDFORD, DAVID F EISENBERG

## Aug 8 Sat Hundred Peaks

**I: Sugarloaf Mtn (9952'):** Moderate approx 6 mi rt, 1400' gain on trl & xc from Wildhorse Mdw in Riverside Co. Meet 6 am Pomona rideshare pt. Bring 3 qts water, lunch, lugsoles, extra clothing. Ldrs: DIANE DUNBAR, FRANK GOODYKOONTZ

## Aug 9 Sun Hundred Peaks

**I: Jean Pk (10,670'), Marion Mtn (10,320'):** Strenuous 18 mi, 4700' gain hike in San Jacinto Wildemess. Grp size ltd. Bring water, lunch, lugsoles. For info, call Ldr: JOE YOUNG. Asst: BOB THOMPSON

## Aug 12 Wed Local Hikes, Hundred Peaks

**O: Mt San Antonio (Mt Baldy-10,064'):** From Manker Flats, hike about 1 mi to Ski Hut trl; pass falls. After rest, some will push on to summit; ret same way. 8 mi rt, 3900' gain to summit; 4 mi rt, 1940' gain to ski hut. Meet 8 am Mt Baldy rideshare pt. Bring water, lunch, lugsoles, jacket. Ldrs: SOUTHERN COURTNEY, RICHARD SCHAMBERG, JACK MARTIN, GABRIELE RAU

## Aug 13 Thu Hundred Peaks

**Peakbaggers Social Meeting:** Past Ch & 10 time List Finisher Carleton Shay presents special slide show of "Italy", as he & wife Hanna traveled through Italy & Sicily. They show slides of many famous places & works of art; also Mt Etna eruptions. Refreshments; everyone welcome. 7:30 pm Griffith Park Rngr Stn Aud, 4730 Crystal Springs Dr.

## Aug 22 Sat Hundred Peaks, Mt Baldy

**I: Dobbs Pk (10,459'), Jepson Pk (11,205'), San Gorgonio Mtn (11,499'), Charlton Pk (10,806'):** Very strenuous tough hike approx 23 mi, 6500' gain in beautiful pines of San Gorgonio Wilderness. Trip ltd by permit. Send sase, H&W phones, exper, rideshare info to Ldr: FRANK GOODYKOONTZ. Co-Ldr: HAVEN FEARN

## Aug 22 Sat Hundred Peaks

**I: Waterman Mtn (8038'):** Moderately strenuous 13 mi, 3000' gain hike w/views from Three Pts. Meet 7 am La Cañada rideshare pt. Bring water, lunch, lugsoles. Ldrs bring dogs. Ldrs: MAGGIE WILSON, BOB FREED

## Aug 23 Sun Hundred Peaks

**I: Mt Baden-Powell (9399'), Mt Burnham (8997'), Throop Pk (9138'), Mt Hawkins (8850'), Copter Ridge (7499'):** Strenuous 14 mi, 5000' gain hike in Angeles NF Meet 6:30 am La Cañada rideshare pt; car shuttle. Bring water, lunch, lugsoles, Adventure pass. Ldr: JOE YOUNG. Asst: BOB THOMPSON

## Aug 26 Wed Local Hikes, Hundred Peaks

**O: Mt Burnham (8997'), Baden Powell (9399'):** 9 mi, 2000' gain/2500' loss hike from Dawson Saddle over these middle high country pks to Vincent Gap Divide; mostly on PCT. View rare weather-battered limber pines on slopes of Baden Powell; 8 mi car shuttle. Meet 8 am La Cañada rideshare pt. Bring 2 qts water, lunch, lugsoles, jacket. Ldrs: RICHARD SCHAMBERG, SOUTHERN COURTNEY

## Aug 29 Sat Hundred Peaks, Mt Baldy

**I: Winston Pk (7502'), Winston Ridge (7003'), Mt Akawie (7283'):** Moderately paced 8 mi, 1400' gain hike to bag these pks. Meet 7:30 am La Cañada rideshare pt. Bring min 2 qts water, lunch, lugsoles, 10 essentials. Co-Ldrs: HAVEN FEARN, FRANK GOODYKOONTZ

## Sep 5-6 Sat-Sun Hundred Peaks

**I: Charlton (10,806'), Jepson (11,205'), Dobbs (10,459'):** Strenuous 24 mi rt, 6000' gain hike from South Fork. Sat camp at Dry Lk Cpgd & do Charlton. Sun do other 2 pks + (?) & out. Ldr brings dog. Send sase, H&W phones, rideshare info to Ldr: BOB FREED. Co-Ldr: VIRGIL POPESCU

HUNDRED PEAKS SECTION • ANGELES CHAPTER • SIERRA CLUB

January 1998

# HPS PEAK LIST

275 Peaks

**CHANGES** (From the Peak List dated Jan 1997)

*The Lookout* is now published every two months. The narrative covering Climbing Guides has been expanded.  
 Reinstate 10D Bare Mtn. Change peak names to agree with topo maps for peaks 14D, 16I, 17H, 24E, 31F.  
 Change elevations for peaks 1B, 2L, 2Q, 4A, 4B, 4C, 4E, 4F, 4G, 4H, 6E, 6O, 7A, 7C, 7D, 7E, 7F, 7M, 7O, 7P, 7R.  
 Also change elevations for peaks 9A, 12B, 16A, 26B, 28M, 30F, 30H.  
 Place peak's topo map first for peaks 1F, 11B, 15E.  
 Change spelling of topo maps for peaks 1E, 7C, 7R, 11B, 24A, 25I, 26B, 26D, 26E, 26F.  
 Add topo maps for peaks 2M, 4C, 6A, 12B, 12C, 15C, 16G, 19C, 20E, 25G.  
 Delete peripheral topo maps for peaks 1F, 2F, 9A, 23E, 31A, 31G.  
 Change UTM for peaks 1B, 2G, 2Q, 6E, 16I, 25J, 26F. Delete UTM for peaks 4B, 7P.  
 Add UTM for peaks 3D, 4F, 11D, 14E, 17G, 17H, 19B, 26B, 28C, 28M.

**INDEX**

- |                     |                      |                       |                         |                         |
|---------------------|----------------------|-----------------------|-------------------------|-------------------------|
| Akawie - 13B        | Cornell - 27G        | Jean - 27H            | Onyx #1 - 23G           | Sewart - 7I             |
| Alamo - 7G          | Crafts - 21A         | Jenkins - 1J          | Onyx #2 - 2D            | Shay - 20F              |
| Allen - 25A         | Cross - 2K           | Jepson - 24G          | Ortega - 7O             | Sheep - 30B             |
| Anderson - 24D      | Cucamonga - 17E      | Josephine - 11A       | Owens - 1H              | Sheephead - 32L         |
| Antimony - 4D       | Cuyama - 6D          | Keller - 22B          | Pacifico - 10C          | Shields - 24E           |
| Antsell Rock - 28E  | Cuyamaca - 32E       | Ken Point - 28O       | Pallett - 13E           | Silver - 21I            |
| Apache - 28F        | Cuyapaipa - 32K      | Kitching - 25I        | Palm View - 28H         | Skinner - 2P            |
| Arctic Point - 21F  | Dawson - 16D         | Kratka Ridge - 14K    | Peak Mtn - 6A           | Slide - 22C             |
| Asbestos - 30A      | Deception - 12A      | Lake - 24K            | Pilot Knob - 1G         | Smith - 15B             |
| Baden-Powell - 14I  | Deer - 20E           | Lawlor - 11C          | Pine #1 - 16C           | Snow - 25J              |
| Bald Eagle - 2B     | Delamar - 21E        | Lewis - 13G           | Pine #2 - 28K           | Snowy - 7J              |
| Bare - 10D          | Disappointment - 12B | Liebre - 8A           | Pinnacles - 19E         | South Mt Hawkins - 14D  |
| Barley Flats - 11D  | Dobbs - 24H          | Lightner - 2A         | Pinos - 4I              | Sorrell - 2H            |
| Beauty - 31E        | Double - 3D          | Lily Rock - 28A       | Pinyon Peak - 2E        | South - 28D             |
| Bernard - 26H       | Eagle Crag - 31A     | Lion - 28L            | Pinyon Ridge - 13H      | Spitler - 28G           |
| Bertha - 21G        | Eagle Rest - 4C      | Little Bear - 21D     | Piute Lookout - 2G      | Split - 1C              |
| Big Pine - 6J       | Emma - 10A           | Little Berdoo - 26G   | Pleasant View Rdg - 13C | Stonewall - 32F         |
| Bighorn Mtns - 23A  | Etiwanda - 17F       | Little Cahuilla - 29B | Pyramid - 28J           | Strawberry - 11B        |
| Bighorn Pk - 17C    | Five Fingers - 1I    | Little San Gor. - 25F | Quail - 26B             | Sugarloaf Mtn - 22D     |
| Birch - 25B         | Folly - 27E          | Little Shay - 20G     | Queen - 26C             | Sugarloaf Peak - 17A    |
| Black #1 - 27C      | Fox #1 - 6C          | Lizard Head - 6E      | Rabbit #1 - 10F         | Sugarpine - 19C         |
| Black #2 - 7K       | Fox #2 - 9D          | Lockwood - 7B         | Rabbit #2 - 30F         | Suicide Rock - 27J      |
| Black #3 - 3B       | Frazier - 7A         | Lookout #1 - 29E      | Ranger - 27A            | Sunday - 1A             |
| Black #4 - 23F      | Galena - 25G         | Lookout #2 - 15E      | Rattlesnake Mtn - 20C   | Sunset - 15F            |
| Black #5 - 1D       | Garnet Mtn - 32H     | Lost Horse - 26F      | Rattlesnake Peak - 15C  | Tahquitz - 28B          |
| Black #6 - 2N       | Garnet Peak - 32I    | Lowe - 12E            | Red Mountain - 2O       | Tecuya 4E               |
| Bohna - 1B          | Gleason - 9A         | Lukens - 9E           | Red Tahquitz - 28C      | Tehachapi - 3E          |
| Boucher Hill - 31C  | Gobblers Knob - 16I  | Luna - 20B            | Reyes - 7D              | Telegraph - 16G         |
| Brush - 4A          | Gold - 21H           | Madulce - 6L          | Rock Point - 28N        | Ten Thou Foot Rdg - 24J |
| Buck Point - 17G    | Granite #1 - 10E     | Marie Louise - 19F    | Rosa Point - 30H        | Thomas - 29D            |
| Burnham - 14H       | Granite #2 - 32A     | Marion - 27I          | Ross - 14J              | Thorn Point - 7E        |
| Burnt - 8B          | Granite Peaks - 23B  | Markham - 12D         | Round Mountain - 20A    | Three Sisters - 23H     |
| Butler - 21B        | Grays - 21C          | Martinez - 30C        | Round Top - 10H         | Throop - 14G            |
| Butterbredi - 2J    | Grinnell - 24L       | Mayan - 2I            | Rouse Hill - 29A        | Thunder - 16F           |
| Butterfly - 28M     | Grouse - 4G          | McDonald - 7H         | Ryan - 26D              | Timber - 17D            |
| Cahuilla - 29C      | Haddock - 7R         | McKinley - 6F         | Sally - 11E             | Tip Top - 23C           |
| Cajon - 19B         | Harvard - 12H        | McPherson - 6B        | Samon - 6K              | Topatopa Bluff - 7S     |
| Caliente - 5A       | Harwood - 16J        | Meeks - 23E           | San Antonio - 16E       | Twin Peaks - 14B        |
| Cannel Point - 1E   | Hawes - 20I          | Middle Hawkins - 14E  | San Bernardino - 24B    | Vetter - 11F            |
| Castle Rocks - 27D  | Hawkins - 14F        | Middle Peak - 32D     | San Bernardino E - 24C  | Villager - 30G          |
| Cedar - 25C         | Heald - 2M           | Mill - 22A            | San Emigdio - 4B        | Warren Point - 26I      |
| Cerro Noroeste - 4F | Heart Bar - 22E      | Mineral - 23D         | San Gabriel - 12C       | Waterman - 14A          |
| Chaparrosa - 23I    | High Point - 31D     | Modjeska - 18B        | San Geronio - 24I       | Weldon - 2Q             |
| Charlton - 24F      | Hildreth - 6M        | Monrovia - 15A        | San Guillermo - 7C      | West Big Pine - 6I      |
| Chief - 7P          | Hillyer - 10I        | Monte Arido - 6N      | San Jacinto - 27F       | Whale - 32B             |
| Chuckwalla - 2L     | Hines - 7Q           | Monument #1 - 32J     | San Rafael Mtn - 6H     | White #1 - 20D          |
| Circle - 16A        | Hot Springs - 31H    | Monument #2 - 19D     | San Rafael Peak - 7F    | White #2 - 7L           |
| Cleghorn - 19A      | Indian - 27B         | Mooney - 11G          | San Sevaire - 17H       | Will Thrall - 13D       |
| Cobblestone - 7M    | Ingham - 20H         | Morris - 1F           | San Ysidro - 31I        | Williamson - 13F        |
| Cole Point - 10J    | Inspiration - 26E    | Nicolls - 2C          | Santa Cruz - 6G         | Wilshire Mtn - 25E      |
| Combs - 31G         | Iron #1 - 15D        | Oakzanita - 32G       | Santa Rosa - 30D        | Wilshire Peak - 25D     |
| Condor - 9C         | Iron #2 - 9B         | Occidental - 12F      | Santiago - 18A          | Wilson - 12G            |
| Cone - 28I          | Iron #3 - 10G        | Old Mt Emma - 10B     | Sawmill - 4H            | Winston Peak - 13A      |
| Constance - 24A     | Iron Spring - 31F    | Old Man Mtn - 6O      | Sawtooth - 8C           | Winston Ridge - 13I     |
| Copter Ridge - 14L  | Islip - 14C          | Ontario - 17B         | Scodie - 2F             | Wright - 16B            |

## MEMBERSHIP

Any member of the Sierra Club may become a member of the Hundred Peaks Section by climbing at least twenty-five of the peaks listed on the HPS Peak List. Apply to the HPS Membership Chair, David Eisenberg, 510 N Maryland Ave #307, Glendale, CA 91206 sending list of peaks, dates climbed, Sierra Club membership number, and \$9 for *The Lookout* yearly subscription. *The Lookout* is published every two months. Anyone may subscribe to *The Lookout* by sending the subscription price to the Membership Chair with the notation "subscription request only".

## RECOGNITION

Emblem status is awarded to those active members in good standing who have climbed 100 peaks and have been members for over six months. Other awards include the 200 peaks bar, list completion, multiple list completion, pathfinder emblem (100 peaks by two different routes), and leading 100, 200, and all peaks.

## CLIMBING GUIDES

The HPS Mountain Records Committee publishes climbing guides and map extracts for each peak. These contain information on driving and climbing routes, access restrictions, etc. *The Lookout* has order forms. Some of the HPS map extracts are based upon older versions of the USGS topographic maps, resulting in unavoidable variations among the elevations shown on the map extracts, the peak list, and the climbing guides. To suggest a correction or improvement to any of these products, please send a note to the current HPS Mountain Records Chair, Tom Hill, 500 N Madison Ave, Los Angeles, CA 90004.

## PEAKS & USGS MAPS

The listed maps are USGS topographic maps, 7½ minute, 1:24,000 series. The USGS has a useful free pamphlet, "CALIFORNIA - Index to topographic and other MAP COVERAGE" that locates these maps. Elevations, in feet, are taken from the maps. A + sign indicates the highest contour line on peaks without a spot elevation on the map. The first listed map contains the listed peak. Additional maps are named for peaks that are near a map edge or corner, or that have a part of the usual climbing routes on adjacent maps.

## UTM COORDINATES

UTM (Universal Transverse Mercator) coordinates are useful for specifying locations on a map: peaks, road junctions or points on a climbing route. The UTM grid is defined by fine black lines on recent maps and by blue tick marks along the edges of older maps. The lines (or tick marks) are one kilometer apart and each has a unique two digit identifying number. A location to the nearest 100 meters is given by a six digit number. The first two digits are the eastward coordinate from the top or bottom edge of the map and the third digit is the number of tenths of a kilometer to the east of the grid line. The fourth and fifth digits are the northward coordinate obtained from the right or left edge of the map and the sixth digit is the number of tenths of a kilometer to the north of the grid line. For example, Etiwanda Peak (17F), which is not named on the map, has UTM coordinates of 473874. This means that Etiwanda is 300 meters east (third digit) of the grid line defined by the blue tick marks that are numbered "47" on the top and bottom edges of the map. Similarly, it is 400 meters north of the grid line numbered "87" on the left and right edges of the map.

	<u>Index</u>	<u>Peak</u>	<u>UTM</u>	<u>Elev</u>	<u>Maps</u>
<b>1</b>	<b>SOUTHERN SIERRA NORTH OF HWY 178 (10 peaks)</b>				
	1A	Sunday Peak		8295	Tobias Peak
	1B	Bohna Peak	559584	6760+	Tobias Peak/ Alta Sierra
	1C	Split Mtn		6835	Kemville/ Tobias Peak/ Alta Sierra
	1D	Black Mtn #5		7438	Alta Sierra
	1E	Cannel Point		8314	Cannell Peak/ Weldon
	1F	Morris Peak		7215	Owens Peak/ Walker Pass
	1G	Pilot Knob		6200+	Onyx
	1H	Owens Peak		8453	Owens Peak
	1I	Five Fingers		5174	Owens Peak
	1J	Mt Jenkins	102519	7921	Owens Peak/ Walker Pass
<b>2</b>	<b>SOUTHERN SIERRA SOUTH OF HWY 178 (17 peaks)</b>				
	2A	Lightner Peak		6430	Miracle Hot Springs
	2B	Bald Eagle Peak		6181	Lake Isabella South
	2C	Nicolls Peak		6070	Woolstalf Creek/ Weldon
	2D	Onyx Peak #2		5244	Onyx
	2E	Pinyon Peak		6805	Walker Pass
	2F	Scodie Mtn	070431	7294	Walker Pass
	2G	Piute Lookout	767269	8326	Claraville
	2H	Sorrell Peak		7704	Claraville
	2I	Mayan Peak		6108	Pinyon Mtn
	2J	Butterbredt Peak		5997	Pinyon Mtn/ Cross Mountain
	2K	Cross Mtn		5203	Cross Mountain/ Cinco
	2L	Chuckwalla Mtn		5029	Cinco
	2M	Heald Peak		6901	Woolstalf Creek/ Weldon
	2N	Black Mtn #6		5244	Garlock
	2O	Red Mtn		5261	Red Mountain
	2P	Skinner Peak		7120	Cane Canyon/ Horse Canyon
	2Q	Weldon Peak	831136	6320+	Emerald Mtn/ Claraville
<b>3</b>	<b>TEHACHAPI RANGE (3 peaks)</b>				
	3B	Black Mtn #3		5686	Keene
	3D	Double Mtn	643776	7981	Tehachapi South
	3E	Tehachapi Mtn		7960+	Tehachapi South
<b>4</b>	<b>SOUTHERN KERN COUNTY WEST OF HWY 5 (9 peaks)</b>				
	4A	Brush Mtn		7040+	Eagle Rest Peak
	4B	San Emigdio Mtn		7492	Sawmill Mountain/ Eagle Rest Peak
	4C	Eagle Rest Peak		6005	Eagle Rest Peak/ Sawmill Mtn/ Pleito Hills
	4D	Antimony Peak		6848	Pleito Hills/ Cuddy Valley
	4E	Tecuya Mtn		7160+	Frazier Mtn
	4F	Cerro Noroeste	986563	8280+	Sawmill Mountain
	4G	Grouse Mtn		8582	Sawmill Mountain
	4H	Sawmill Mtn		8818	Sawmill Mountain
	4I	Mt Pinos		8831	Sawmill Mountain
<b>5</b>	<b>SAN LUIS OBISPO COUNTY (1 peak)</b>				
	5A	Caliente Mtn		5106	Caliente Mtn

	<u>Index</u>	<u>Peak</u>	<u>UTM</u>	<u>Elev</u>	<u>Maps</u>
<b>6</b>	<b>SANTA BARBARA COUNTY (15 peaks)</b>				
	6A	Peak Mtn		5843	Peak Mountain/ Bates Canyon
	6B	McPherson Peak		5749	Peak Mountain/ Bates Canyon
	6C	Fox Mtn #1		5167	Fox Mountain
	6D	Cuyama Peak (LO)		5878	Cuyama Pk/ Fox Mtn/ Rancho Nuevo Creek
	6E	Lizard Head	728423	5320+	Rancho Nuevo Creek/ Fox Mtn/ Cuyama Pk
	6F	McKinley Mtn		6200+	San Rafael Mtn/ Figueroa Mtn
	6G	Santa Cruz Peak		5570	San Rafael Mtn/ Figueroa Mtn
	6H	San Rafael Mtn		6593	San Rafael Mtn/ Figueroa Mtn
	6I	West Big Pine		6490	Big Pine Mtn/ Madulce Peak/ Fox Mountain
	6J	Big Pine Mtn		6800+	" / Salisbury Potrero
	6K	Samon Peak		6227	" / Salisbury Potrero
	6L	Madulce Peak		6536	Madulce Pk/Big Pine Mtn/Fox Mtn/Salisbury Po.
	6M	Hildreth Peak		5065	Hildreth Peak/ Old Man Mtn
	6N	Monte Arido		6010	Old Man Mountain/ White Ledge Peak
	6O	Old Man Mtn		5538	Old Man Mountain/ White Ledge Peak
<b>7</b>	<b>VENTURA COUNTY (18 peaks)</b>				
	7A	Frazier Mtn (LO)		8000+	Frazier Mtn
	7B	Lockwood Peak		6261	Lockwood Valley
	7C	San Guillermo Mtn		6606	San Guillermo Mountain
	7D	Reyes Peak		7514	Reyes Peak/ Wheeler Springs
	7E	Thorn Point (LO)		6920+	Lion Canyon/ Topatopa Mtns/ Lockwood Vly
	7F	San Rafael Peak		6640+	Topatopa Mountains/ Lockwood Valley
	7G	Alamo Mtn		7367	Alamo Mountain
	7H	McDonald Peak		6870	Alamo Mountain
	7I	Sewart Mtn		6841	Alamo Mountain
	7J	Snowy Peak		6532	Alamo Mountain/ Black Mtn
	7K	Black Mtn #2		6202	Black Mtn/ Alamo Mountain
	7L	White Mtn #2		6250	Black Mtn/ Cobblestone Mtn/ Alamo Mountain
	7M	Cobblestone Mtn		6733	Cobblestone Mtn/ Black Mtn/ Alamo Mountain
	7O	Ortega Peak	861273	5854	Wheeler Springs
	7P	Chief Peak		5560+	Lion Canyon
	7Q	Hines Peak		6716	Topatopa Mountains/ Santa Paula Peak/ Ojai
	7R	Haddock Mtn	947334	7431	Lion Canyon/ San Guillermo Mtn/ Reyes Peak
	7S	Topatopa Bluff	067194	6367	Santa Paula Pk/ Topatopa Mtns/ Ojai/ Lion Cyn
<b>8</b>	<b>LIEBRE RANGE (3 peaks)</b>				
	8A	Liebre Mtn	486422	5760+	Liebre Mountain
	8B	Burnt Peak		5788	Burnt Peak
	8C	Sawtooth Mtn		5200+	Burnt Peak
<b>9</b>	<b>WEST OF MILL CREEK (5 peaks)</b>				
	9A	Mt Gleason	918043	6520+	Acton/ Condor Peak
	9B	Iron Mtn #2		5635	Condor Peak/ Sunland
	9C	Condor Peak		5440+	Condor Peak/ Sunland
	9D	Fox Mtn #2		5033	Condor Peak
	9E	Mt Lukens		5074	Condor Peak/ Sunland
<b>10</b>	<b>PACIFICO MOUNTAIN AREA (10 peaks)</b>				
	10A	Mt Emma		5273	Pacifico Mountain
	10B	Old Mt Emma	034152	5063	Pacifico Mountain
	10C	Pacifico Mtn		7124	Pacifico Mountain
	10D	Bare Mtn		6388	Juniper Hills
	10E	Granite Mtn #1		6600+	Chilao Flat/ Pacifico Mountain
	10F	Rabbit Peak #1		5307	Chilao Flat
	10G	Iron Mtn #3		5040+	Chilao Flat
	10H	Round Top		6316	Chilao Flat
	10I	Mt Hillyer	062007	6200+	Chilao Flat
	10J	Cole Point		5604	Pacifico Mountain

	<u>Index</u>	<u>Peak</u>	<u>UTM</u>	<u>Elev</u>	<u>Maps</u>
<b>11</b>	<b>WESTERN ANGELES CREST</b>		(7 peaks)		
	11A	Josephine Peak		5558	Condor Peak
	11B	Strawberry Peak		6164	Chilao Flat/ Condor Peak
	11C	Mt Lawlor		5957	Chilao Flat
	11D	Barley Flats	006934	5600+	Chilao Flat
	11E	Mt Sally		5408	Chilao Flat
	11F	Vetter Mtn (LO)		5908	Chilao Flat
	11G	Mt Mooney		5840+	Chilao Flat
<b>12</b>	<b>MOUNT WILSON AREA</b>		(8 peaks)		
	12A	Mt Deception	974901	5796	Mt Wilson/ Chilao Flat
	12B	Mt Disappointment		5960+	Mt Wilson/ Chilao Flat
	12C	San Gabriel Peak		6161	Mt Wilson/ Chilao Flat
	12D	Mt Markham		5742	Mt Wilson
	12E	Mt Lowe		5603	Mt Wilson/ Pasadena
	12F	Occidental Peak		5732	Mt Wilson
	12G	Mt Wilson	023873	5710	Mt Wilson
	12H	Mt Harvard		5441	Mt Wilson
<b>13</b>	<b>NORTH OF ANGELES CREST HWY 2</b>		(9 peaks)		
	13A	Winston Peak		7502	Waterman Mtn
	13B	Mt Akawie	157014	7283	Waterman Mtn
	13C	Pleasant View Ridge	165055	7983	Juniper Hills/ Waterman Mtn/Valyermo
	13D	Will Thrall Peak		7845	Juniper Hills/ Waterman Mtn/Valyermo
	13E	Pallett Mtn		7760+	Juniper Hills/ Waterman Mtn/ Valyermo/ Crystal Lake
	13F	Mt Williamson		8214	Crystal Lake
	13G	Mt Lewis		8396	Crystal Lake
	13H	Pinyon Ridge	308060	6535	Valyermo/ Mescal Creek
	13I	Winston Ridge		7003	Waterman Mtn
<b>14</b>	<b>SOUTH OF ANGELES CREST HWY 2</b>		(12 peaks)		
	14A	Waterman Mtn		8038	Waterman Mtn
	14B	Twin Peaks		7761	Waterman Mtn
	14C	Mt Islip		8250	Crystal Lake
	14D	South Mt Hawkins (LO)		7783	Crystal Lake
	14E	Middle Hawkins	253994	8505	Crystal Lake
	14F	Mt Hawkins		8850	Crystal Lake
	14G	Throop Peak		9138	Crystal Lake
	14H	Mt Burnham		8997	Crystal Lake
	14I	Mt Baden-Powell		9399	Crystal Lake
	14J	Ross Mtn		7402	Crystal Lake
	14K	Kratka Ridge		7515	Waterman Mtn
	14L	Copter Ridge		7499	Crystal Lake
<b>15</b>	<b>SAN GABRIEL RIVER BASIN</b>		(6 peaks)		
	15A	Monrovia Peak		5409	Azusa/ Mt. Wilson
	15B	Smith Mtn		5111	Crystal Lake
	15C	Rattlesnake Peak		5826	Crystal Lake/ Glendora
	15D	Iron Mtn #1		8007	Mount San Antonio/ Mt Baldy/ Glendora
	15E	Lookout Mtn #2		6812	Mt Baldy/ Mount San Antonio
	15F	Sunset Peak		5796	Mt Baldy

<u>Index</u>	<u>Peak</u>	<u>UTM</u>	<u>Elev</u>	<u>Maps</u>
<b>16</b>	<b>MOUNT SAN ANTONIO</b>	(9 peaks)		
_____ 16A	Circle Mtn		6880+	Telegraph Peak
_____ 16B	Wright Mtn		8505	Mount San Antonio
_____ 16C	Pine Mtn #1		9648	Mount San Antonio
_____ 16D	Dawson Peak		9575	Mount San Antonio
_____ 16E	Mt San Antonio		10064	Mount San Antonio/ Telegraph Peak/ Mt Baldy
_____ 16F	Thunder Mtn		8587	Telegraph Peak/ Mount San Antonio
_____ 16G	Telegraph Peak		8985	Telegraph Peak/ Mount San Antonio
_____ 16 I	Gobblers Knob	458968	6955	Telegraph Peak
_____ 16J	Mt Harwood		9552	Mount San Antonio
<b>17</b>	<b>CUCAMONGA PEAK AREA</b>	(8 peaks)		
_____ 17A	Sugarloaf Peak		6924	Mt Baldy/ Cucamonga Peak
_____ 17B	Ontario Peak		8693	Cucamonga Peak
_____ 17C	Bighorn Peak		8441	Cucamonga Peak
_____ 17D	Timber Mtn		8303	Cucamonga Peak/ Mount San Antonio
_____ 17E	Cucamonga Peak		8859	Cucamonga Peak
_____ 17F	Etiwanda Peak	473874	8662	Cucamonga Peak
_____ 17G	Buck Point	502861	6433	Cucamonga Peak/ Devore
_____ 17H	San Sevaine	548862	5240+	Devore/ Cucamonga Peak
<b>18</b>	<b>ORANGE COUNTY</b>	(2 peaks)		
_____ 18A	Santiago Peak		5687	Santiago Peak
_____ 18B	Modjeska Peak		5496	Santiago Peak
<b>19</b>	<b>LAKE ARROWHEAD</b>	(6 peaks)		
_____ 19A	Cleghom Mtn		5333	Cajon
_____ 19B	Cajon Mtn	614921	5360+	Cajon
_____ 19C	Sugarpine Mtn		5478	Cajon/ Silverwood Lake
_____ 19D	Monument Peak #2		5290	San Bernardino North/ Silverwood Lake/Cajon
_____ 19E	The Pinnacles		5737	Lake Arrowhead
_____ 19F	Mount Marie Louise		5507	Lake Arrowhead
<b>20</b>	<b>BIG PINE FLAT AREA</b>	(9 peaks)		
_____ 20A	Round Mtn		5272	Lake Arrowhead
_____ 20B	Luna Mtn		5967	Lake Arrowhead/ Butler Peak
_____ 20C	Rattlesnake Mtn		6131	Butler Peak
_____ 20D	White Mtn #1		7727	Butler Peak
_____ 20E	Deer Mtn		5536	Butler Peak/ Lake Arrowhead
_____ 20F	Shay Mtn		6714	Butler Peak
_____ 20G	Little Shay Mtn		6635	Butler Peak
_____ 20H	Ingham Peak		6355	Butler Peak
_____ 20 I	Hawes Peak		6751	Butler Peak
<b>21</b>	<b>NORTH OF BIG BEAR LAKE</b>	(9 peaks)		
_____ 21A	Crafts Peak		8364	Butler Peak/ Keller Peak
_____ 21B	Butler Peak (LO)		8535	Butler Peak
_____ 21C	Grays Peak		7920+	Fawnskin
_____ 21D	Little Bear Peak		7621	Fawnskin
_____ 21E	Delamar Mtn		8398	Fawnskin
_____ 21F	Arctic Point	101973	8336	Fawnskin
_____ 21G	Bertha Peak		8201	Fawnskin
_____ 21H	Gold Mtn		8235	Big Bear City
_____ 21 I	Silver Peak		6756	Big Bear City
<b>22</b>	<b>SOUTH OF BIG BEAR LAKE</b>	(5 peaks)		
_____ 22A	Mill Peak		6670	Keller Peak
_____ 22B	Keller Peak (LO)		7882	Keller Peak
_____ 22C	Slide Peak		7841	Keller Peak
_____ 22D	Sugarloaf Mtn		9952	Moonridge
_____ 22E	Heart Bar Peak		8332	Moonridge

	<u>Index</u>	<u>Peak</u>	<u>UTM</u>	<u>Elev</u>	<u>Maps</u>
	<b>23</b>	<b>EAST OF BIG BEAR LAKE</b>	(9 peaks)		
_____	23A	Bighorn Mtns		5894	Rattlesnake Canyon/ Bighorn Canyon
_____	23B	Granite Peaks		7527	Rattlesnake Canyon
_____	23C	Tip Top Mtn		7623	Rattlesnake Canyon/ Onyx Peak
_____	23D	Mineral Mtn		7238	Onyx Peak
_____	23E	Meeks Mtn		6277	Bighorn Canyon
_____	23F	Black Mtn #4		6149	Rimrock
_____	23G	Onyx Peak #1		9113	Onyx Peak
_____	23H	Three Sisters	323780	8080+	Onyx Peak
_____	23 I	Chaparrosa Peak		5541	Rimrock
	<b>24</b>	<b>SAN GORGONIO AREA</b>	(12 peaks)		
_____	24A	Constance Peak		6645	Big Bear Lake
_____	24B	San Bernardino Peak		10649	Forest Falls/ Big Bear Lake
_____	24C	San Bernardino East Peak		10691	Forest Falls/ Big Bear Lake
_____	24D	Anderson Peak		10840+	Forest Falls/ Big Bear Lake
_____	24E	Shields Peak		10680+	Big Bear Lake/ Moonridge
_____	24F	Charlton Peak		10806	San Gorgonio Mtn/ Moonridge
_____	24G	Jepson Peak		11205	San Gorgonio Mtn/ Moonridge
_____	24H	Dobbs Peak		10459	San Gorgonio Mtn/ Moonridge
_____	24 I	San Gorgonio Mtn		11499	San Gorgonio Mtn/ Moonridge
_____	24J	Ten Thousand Foot Ridge		10094	San Gorgonio Mtn/ Moonridge
_____	24K	Lake Peak		10161	San Gorgonio Mtn/ Moonridge
_____	24L	Grinnell Mtn		10284	Moonridge/ San Gorgonio Mtn
	<b>25</b>	<b>YUCAIPA RIDGE AREA</b>	(9 peaks)		
_____	25A	Allen Peak		5795	Forest Falls/ Yucaipa
_____	25B	Birch Mtn		7826	Forest Falls
_____	25C	Cedar Mtn		8324	Forest Falls
_____	25D	Wilshire Peak		8680+	Forest Falls
_____	25E	Wilshire Mtn	087691	8832	Forest Falls
_____	25F	Little San Gorgonio Peak		9133	Forest Falls
_____	25G	Galena Peak		9324	San Gorgonio Mtn/ Forest Falls
_____	25 I	Kitching Peak		6598	White Water/ Catclaw Flat/ San G. Mtn/Cabazon
_____	25J	Snow Peak	172662	7840+	San Gorgonio Mountain
	<b>26</b>	<b>LITTLE SAN BERNARDINO MOUNTAINS</b>	(8 peaks)		
_____	26B	Quail Mtn	701628	5800+	Indian Cove/ Keys View
_____	26C	Queen Mtn	832681	5680+	Queen Mtn
_____	26D	Ryan Mtn		5457	Keys View/ Indian Cove
_____	26E	Mt Inspiration		5560+	Keys View
_____	26F	Lost Horse Mtn	799553	5313	Keys View
_____	26G	Little Berdoo Peak		5440+	Rockhouse Canyon
_____	26H	Bernard Peak		5430	Rockhouse Canyon
_____	26 I	Warren Point		5103	Yucca Valley South
	<b>27</b>	<b>SAN JACINTO AREA</b>	(10 peaks)		
_____	27A	Ranger Peak		5082	Lake Fulmor
_____	27B	Indian Mtn		5790	Lake Fulmor
_____	27C	Black Mtn #1 (LO)		7772	Lake Fulmor/ San Jacinto Peak
_____	27D	Castle Rocks		8600	San Jacinto Peak
_____	27E	Folly Peak		10480+	San Jacinto Peak
_____	27F	San Jacinto Peak		10804	San Jacinto Peak
_____	27G	Cornell Peak		9750	San Jacinto Peak
_____	27H	Jean Peak		10670	San Jacinto Peak
_____	27 I	Marion Mtn	289394	10320+	San Jacinto Peak
_____	27J	Suicide Rock		7528	San Jacinto Peak

	<u>Index</u>	<u>Peak</u>	<u>UTM</u>	<u>Elev</u>	<u>Maps</u>
	<b>28</b>	<b>DESERT DIVIDE</b>			(15 peaks)
_____	28A	Lily Rock		8000+	San Jacinto Peak
_____	28B	Tahquitz Peak (LO)		8846	San Jacinto Peak/ Idyllwild
_____	28C	Red Tahquitz	323352	8720+	San Jacinto Peak
_____	28D	South Peak		7840+	Idyllwild/ San Jacinto Peak
_____	28E	Antsell Rock		7679	Idyllwild/ Palm View Peak
_____	28F	Apache Peak		7567	Idyllwild/ Palm View Peak
_____	28G	Spitler Peak		7440+	Palm View Peak/ Idyllwild
_____	28H	Palm View Peak		7160+	Palm View Peak
_____	28 I	Cone Peak		6800+	Palm View Peak
_____	28J	Pyramid Peak		7035	Palm View Peak
_____	28K	Pine Mtn #2		7054	Palm View Peak
_____	28L	Lion Peak		6868	Palm View Peak
_____	28M	Butterfly Peak	390202	6240+	Butterfly Peak
_____	28N	Rock Point	383176	5280+	Butterfly Peak
_____	28O	Ken Point	417187	6423	Butterfly Peak
	<b>29</b>	<b>SOUTH OF HWY 74</b>			(5 peaks)
_____	29A	Rouse Hill		5168	Blackburn Canyon/ Idyllwild
_____	29B	Little Cahuilla Mtn		5042	Cahuilla Mtn
_____	29C	Cahuilla Mtn		5635	Cahuilla Mtn
_____	29D	Thomas Mtn		6825	Anza
_____	29E	Lookout Mtn #1		5590	Butterfly Peak
	<b>30</b>	<b>SANTA ROSA MOUNTAINS</b>			(7 peaks)
_____	30A	Asbestos Mtn		5265	Rancho Mirage/ Toro Peak
_____	30B	Sheep Mtn		5141	Toro Peak
_____	30C	Martinez Mtn	608127	6560+	Martinez Mtn/ Toro Peak
_____	30D	Santa Rosa Mtn		8070	Toro Peak
_____	30F	Rabbit Peak #2	708994	6640+	Rabbit Peak/ Fonts Point/ Clark Lake NE
_____	30G	Villager Peak		5756	Rabbit Peak/ Fonts Point
_____	30H	Rosa Point		5038	Fonts Point
	<b>31</b>	<b>SAN DIEGO COUNTY NORTH OF HWY 78</b>			(8 peaks)
_____	31A	Eagle Crag		5077	Vail Lake/ Aguanga
_____	31C	Boucher Hill		5438	Boucher Hill
_____	31D	High Point (LO)		6140	Palomar Observatory
_____	31E	Beauty Peak		5548	Beauty Mountain
_____	31F	Iron Spring Mtn		5755	Beauty Mountain
_____	31G	Combs Peak		6193	Bucksnot Mtn
_____	31H	Hot Springs Mtn		6533	Hot Springs Mtn
_____	31 I	San Ysidro Mtn		6147	Borrego Palm Canyon/ Tubb Canyon
	<b>32</b>	<b>SAN DIEGO COUNTY SOUTH OF HWY 78</b>			(11 peaks)
_____	32A	Granite Mtn #2		5633	Earthquake Valley
_____	32B	Whale Peak		5349	Whale Peak
_____	32D	Middle Peak		5883	Cuyamaca Peak
_____	32E	Cuyamaca Peak		6512	Cuyamaca Peak
_____	32F	Stonewall Peak		5730	Cuyamaca Peak
_____	32G	Oakzanita Peak		5054	Cuyamaca Peak
_____	32H	Garnet Mtn	482443	5680+	Monument Peak
_____	32 I	Garnet Peak		5880+	Monument Peak
_____	32J	Monument Peak #1		6271	Monument Peak
_____	32K	Cuyapaibe Mtn		6378	Mount Laguna
_____	32L	Sheephead Mtn		5896	Mount Laguna

# Hundred Peaks Section Advance Notices

July 5, 1998 — October 31, 1998

**Sep 9 Wed Local Hikes, Hundred Peaks**  
**O: Hawkins (8850'), Islip (8250'), Throop (9138')**: Moderate 9 mi shuttle hike from Dawson Saddle (7900'+) to Islip Saddle (6500'±) w/1900' gain (if you skip Islip only 1300'). Meet 8 am La Cañada rideshare pt. Bring water, lunch, lugsoles. Ldrs: SOUTHERN COURTNEY, RICHARD SCHAMBERG

**Sep 10 Thu Hundred Peaks**  
**O: Peakbaggers Social Meeting**: HPS annual business mtg. Learn about our progress this yr. Get involved w/your hard working mgmt. All suggestions, recommendations welcome. Refreshments; everyone welcome. 7:30 pm Griffith Park Rngr Stn Aud, 4730 Crystal Springs Dr.

**Sep 12 Sat Hundred Peaks**  
**I: Grinnell Mtn (10,284'), San Gorgonio Mtn (11,499'), Lake Pk (10,164'), 10K Ridge (10,094')**: Strenuous, but moderately paced 20 mi rt, 5000' gain hike from Fish Crk Trlhd w/xc descent. Ltd to 15. Send sase or email w/cond, exper, rideshare info to Ldr: DAVID F EISENBERG. Asst: VIRGIL POPESCU

**Sep 12 Sat Hundred Peaks**  
**O: Tahquitz (8846'), Red Tahquitz (8720') & south Pk (7840')**: Strenuous 12 mi, 3500' gain, full day hike in Idyllwild. From 8:30 am to about 6:30 pm. Size ltd by permit. For adv reserve & directions, call Ldr: PENELOPE MAY. Asst: LENA HAYASHI

**Sep 12 Sat Hundred Peaks, Mt Baldy**  
**I: Tehechapi Mtn (7960'+), Double Mtn (7981'), Black Mtn #3 (5686')**: Strenuous 14 mi rt, 4900' gain hike on trl/dirt rd/xc. Send sase to Co-Ldr: HAVEN FEARN. Co-Ldr: FRANK GOODYKOONTZ

**Sep 19 Sat Hundred Peaks**  
**I: Dragon's Head (10,868'), Bighorn Mtn (10,997')**: Very strenuous, approx 17 mi, 5500' gain. Come expl these high country pk in San Gorgonio Wilderness. Both past candidates for HPS list. Cond hikers only send early sase to Ldr: DIANE DUNBAR. Co-Ldr: CHARLIE KNAPKE

**Sep 19 Sat Hundred Peaks**  
**O: Granite Mtn #1 (6600'), Round Top (6316'), Pacifico Mtn (7124')**: Get pks w/lots of dirt rd driving, ½ mi, 300' gain on Granite. Meet 7:30 am La Cañada rideshare pt. Bring water, lunch, lugsoles. Rain cancels. Ldrs: FRANK & RUTH LEE DOBOS

**Sep 19 Sat Hundred Peaks**  
**O: Winston Pk (7502'), Winston Ridge (7003'), Akawie Pk (7283') Highway Cleanup**: 8 mi rt, 1700' gain hike to easy pks in Angeles NF; hwy cleanup/tailgate party after. HPS supplies tools. Meet 7 am La Cañada rideshare pt. Bring water, lunch, lugsoles. Rain cancels. Ldrs: DAVID F EISENBERG, JIM FLEMING

**Sep 19-20 Sat-Sun Hundred Peaks**  
**I: Sunday Pk (8295'), Bohna Pk (6788'), Split Mtn (6835'), Black Mtn #5 (7438')**: Strenuous hikes nr Kernville. Sat 8 mi, 2000' gain; eve carcamp. Sun 10 mi, 2700' gain; expect brush on Split. Carcamp. Bring water, lunch, lugsoles. For info, call Ldr: JOE YOUNG. Asst: MAGGIE WILSON

**Sep 20 Sun Hundred Peaks**  
**M: San Jacinto Pk (10,804'), Jean Pk (10,480'), Marion Pk (10,332'), Tahquitz Pk (8828'), Lily Rock (8040')**: Deliberately paced 18 mi, 6500' gain loop hike from Idyllwild that incl some xc & easy 3rd class summits of Marion & Lily. Ltd to 12 strong hikers. Send sase, H&W phones, rec exper, 3rd class skills (no fudging please). Ldrs: RAY RILEY, DON CROLEY

**Sep 23 Wed Local Hikes, Hundred Peaks**  
**O: Islip (8250'), Middle Hawkins (8505')**: Moderately paced 10 mi rt scenic hike on mostly good tris through historic area; shorter opts avail. Meet 8 am La Cañada rideshare pt. Bring 2 qts water, lunch, lugsoles, jacket. Ldrs: JOHN DEPOY, RICHARD SCHAMBERG

**Sep 26 Sat Hundred Peaks, Mt Baldy**  
**I: Tecuya (7155'), Brush (7000'), San Emigdio (7495'), Frazier Mtn (8013')**: Join us for moderate hikes approx 6 mi rt, 2000' gain w/dirt rd driving betw pks in Frazier Park area of Los Padres NF. Meet 7 am Sylmar rideshare pt. Bring 3-4 qts water, lunch, lugsoles. Ldrs: FRANK GOODYKOONTZ, HAVEN FEARN

**Sep 27 Sun K-9 Comm, Hundred Peaks**  
**O: Mt Islip (8250')**: Enjoy this 6 mi rt, 1300' gain climb to easy pk & picnic at Little Jimmy Cpgrd. Meet 9 am La Cañada rideshare pt. Bring food/drinks to share, lugsoles, water for you & k-9; leash reqd. Ldrs: CHARLOTTE FEITSHANS, TAMMY SOLKO

**Oct 3 Sat Hundred Peaks**  
**I: Bighorn Pk (8441') Oktoberfest Hike**: Strenuous 9 mi rt, 3500' gain hike on trl w/some xc prior to festivities at Harwood Lodge; no beginners. Meet 7:30 am Mt Baldy rideshare pt. USFS prkg permit reqd. Bring water, lunch, lugsoles; spirit of adventure. Ldrs: JIM FLEMING, BOB THOMPSON

**Oct 3 Sat Hundred Peaks**  
**O: Mt San Antonio (10,064')**: Strenuous 7 mi, 3900' gain hike up/back via the Notch & ski hut. Meet 8 am Mt Baldy rideshare pt. Bring 2 qts water, lunch, lugsoles. After hiking, dance all night at Oktoberfest. Ldr: DON WESTLAND. Asst: MARY McMANNES

**Oct 3-4 Sat-Sun Hundred Peaks, Harwood**  
**Oktoberfest Annual Celebration**: Join our annual wkend festivities in Mt Baldy area. Sat/Sun bag local pks (sev hikes of varying difficulty ea day) or relax at lodge. Sat eve celebrate w/beer, wine or non-alcoholic bev, trad German Oktoberfest food (vegetarian opt), followed by good music, dancing, games & prizes. After Sun bkfst, more hiking. Reserve early; space ltd. Send \$30 wSC#/\$35 non-mem or \$15 for Sat dinner only to Reserv: FRANK DOBOS. Ldr: RUTH LEE DOBOS. Overseers: TOM & JUDY BOLEN

**Oct 4 Sun Hundred Peaks, Mt Baldy**  
**I: Bighorn Pk (8441'), Ontario Pk (8693'), Sugarloaf Pk (6924') Oktoberfest Hike**: Strenuous 12 mi, 4200' gain hike on trl & some steep rough xc in Mt Baldy area; no beginners. Meet 9 am Mt Baldy Rd/entr Harwood Lodge. Bring 3-4 qts water, lunch, lugsoles. Ldrs: FRANK GOODYKOONTZ, HAVEN FEARN

# Hundred Peaks Section Advance Notices

July 5, 1998 — October 31, 1998

**Oct 4 Sun Hundred Peaks**  
**I: Lookout Mtn #2 (6812')** via **Erv Bartel Cyn**: Moderately strenuous 5 mi, 2600' gain pathfinder rte Oktoberfest hike restricted to those skilled in steep 1st class xc. Meet 9 am Mt Baldy Rngr Stn. Bring lunch, lugsoles, clippers, 10 essentials. Ldr: DIANE DUNBAR. Co-Ldr: LARRY HOAK

**Oct 4 Sun Hundred Peaks**  
**O: Sunset Pk (5796')**: Easy post Oktoberfest hike on way home: 5 mi rt, 1500' gain. Meet 9 am Harwood Lodge or about 9:30 am Cow Cyn Saddle. Bring water, lunch, lugsoles. Ldrs: DAVID F EISENBERG, FRANK & RUTH LEE DOBOS

**Oct 8 Thu Hundred Peaks**  
**Peakbaggers Social Meeting**: Past Chs Frank & Ruth Lee Dobos show slides of their trips to the "American Southwest", w/emphasis on Anasazi & Navajo cultures. Refreshments; everyone welcome. 7:30 pm Griffith Park Rngr Stn Aud, 4730 Crystal Springs Dr.

**Oct 10 Sat Hundred Peaks**  
**I: Grinnell Mtn (10,284')**, **Lake Pk (10,161')**: Strenuous 11 mi rt, 2500' gain dayhike from Fish Crk trlhd w/some xc scrambling to bag pks. 1 ldr bringing dog. Send sase, H&W phones, exper, rideshare info to Ldr: JIM FLEMING. Asst: BOB FREED

**Oct 10 Sat Hundred Peaks**  
**I: Sewart Mtn (6825')**, **Snowy Pk (6559')**, **Black Mtn #2 (6216')**: Strenuous 8 mi, 4000' gain hike; completes all pks in this area 85 mi N of LA, 1st 3 climbed in Jun. Strong hikers send sase to Ldr: DIANE DUNBAR. Asst: FRANK GOODYKOONTZ

**Oct 14 Wed Local Hikes, Hundred Peaks**  
**O: Mt Islip (8250')**: 8 mi rt, 1650' gain hike that starts from Hwy 2 below Windy Gap to climb to summit of Islip. Then down Cienega Trl to its jct w/Windy Gap Trl. Ret up Windy Gap & down quickly to cars. Meet 8 am La Cañada rideshare pt. Bring water, lunch, lugsoles. Ldrs: SANDRA JOHNSON, SOUTHERN COURTNEY

**Oct 17 Sat Hundred Peaks, Mt Baldy**  
**I: Apache Pk (7567')**, **Spitler Pk (7440'+)**: Join us on Desert Divide for 10 mi rt, 2600' gain hike to bag magnificent pks. Send sase to Co-Ldr: HAVEN FEARN. Co-Ldr: FRANK GOODYKOONTZ

**Oct 17 Sat Hundred Peaks**  
**O: Tahquitz Pk (8846')**, **Red Tahquitz (8720')**, **South Pk (7840')**: Strenuous 17 mi, 4000' gain hike in San Jacinto Mtn area. Send sase, H&W phones to Ldr: WAYNE NORMAN. Co-Ldrs: ERICH & LUELLA FICKLE

**Oct 17-18 Sat-Sun Hundred Peaks**  
**I: Arctic Pt (8336')**, **Gold Mtn (8235')**, **Bertha Pk (8201')**, **Delamar Mtn (8398')**, **Little Bear Pk (7621')**, **Grays Pk (7920')**, **Butler Pk (LO-8535')**: Do any or all of these indiv easy pks, 10 mi, 4000' gain max ea day; lots of dirt driving (2wd low clear ok). Sat carcamp w/singalong. Send sase or email w/car info to Ldr: DAVID F EISENBERG. Co-Ldr: JIM FLEMING

**Oct 24 Sat K-9 Comm, Hundred Peaks**  
**O: Mt Lawlor (5957')**: Moderate 6 mi rt, 1300' gain hike in nrby San Gabriel Mtns. Meet 9 am La Cañada rideshare pt. Bring enough water for you & pooch, lunch, lugsoles; leash reqd. Ldrs: CHARLOTTE FEITSHANS, TAMMY SOLKO

**Oct 24 Sat Hundred Peaks**  
**I: Mt Pinos (8831')**, **Sawmill Mtn (8750')**, **Grouse Mtn (8650')**, **Cerro Noreste (8286')**: Join us for enjoyable 8 mi rt (11 mi if rd closed), 2200' gain hike on trl w/some xc on ridge betw Ventura & Kern Cos. Meet 7 am Sylmar rideshare pt. Bring water, lunch, lugsoles. Ldr: LARRY HOAK. Asst: MAGGIE WILSON

**Oct 24 Sat Hundred Peaks, LTC**  
**I: Willow Hole/Rattlesnake Cyn Adventure Trip**: Attention prev Indian Cove Nav Noodlers. Hard earned homework comes alive as we actually hike your rte. Strenuous 13 mi, 1500' gain xc. Tough hikers send sase to Ldr: DIANE DUNBAR. Asst: DON CREIGHTON

**Oct 24 Sat Hundred Peaks, Mt Baldy**  
**I: Yucaipa Ridge: Little San Gorgonio Pk (9133')**, **Wilshire Mtn (8832')**, **Wilshire Pk (8680'+)**, **Birch Mtn (7826')**, **Allen Pk (5795')**: Very strenuous 12 mi, 5000' gain hike w/very steep xc ascents/descents; 12 mi shuttle. Send sase, rec exper to Co-Ldr: HAVEN FEARN. Co-Ldr: FRANK GOODYKOONTZ

**Oct 24-25 Sat-Sun Hundred Peaks**  
**I: Cannel Pt (8314')**, **Pilot Knob (6200'+)**: Strenuous hikes nr Kernville. Sat 10 mi, 4200' gain; carcamp in area. Sun 6 mi, 3400' gain. Bring water, lunch, lugsoles. For info, call Ldr: JOE YOUNG. Asst: ASHER WAXMAN

**Oct 31 Sat Hundred Peaks**  
**O: Josephine Pk (5558')** **Halloween Hike**: Celebrate Halloween on top of this nrby summit, 5 mi rt, 1900' gain. Meet 10 am La Cañada rideshare pt. Bring masks or other costumes, Halloween treats for summit. Ldrs: DAVID F EISENBERG, FRANK & RUTH LEE DOBOS

**Oct 31 Sat Hundred Peaks**  
**O: Smith (5111')**: Moderate 7 mi rt, 1800' gain hike on trl w/some xc to pk in San Gabriel Mtns. Meet 7 am Azusa rideshare pt. Bring water, lunch, lugsoles. Ldr: MAGGIE WILSON. Asst: VIRGIL POPESCU

**Oct 31-Nov 1 Sat-Sun Desert Peaks, Hundred Peaks**  
**I: Martinez Mtn Traverse (6560')**: 22 mi, 3500' gain bkpk from Pinyon Flats SE of Palm Sprgs which follows Cactus Spring Trl to water in Martinez Cyn & on to desert flr. Drop packs & bag pk along the way. Send sase, exper to Co-Ldr: RON HUDSON. Co-Ldr: JOHN MCCULLY

**Nov 7 Sat Desert Peaks, Hundred Peaks**  
**O: Palm Springs Tram (8450')**: 5th annual 11 mi, 8000' gain world class cond hike to top of tram from Palm Sprgs. Ride tram down & take taxis back to cars. Meet 5:30 am in front of Desert Museum in downtown PS. For questions or if threatening weather, call Co-Ldr: JOHN MCCULLY. Co-Ldr: RODNEY SCHAEER

## Current Trip Reports

### **Caliente, Reyes Pk, Haddock Mtn** **November 1-2, 1997** **by Patty Kline**

A group of 15 people met on at 7 am at the intersection of Hwy 166 and the Soda Lake Road. Saturday was led by Patty Kline, David Eisenberg and Carleton Shay; Carleton led only on Saturday. We arranged ahead of time for a BLM ranger, Kathy Sharum, to meet us and be our escort and guide for the day. She works out of the BLM Office in Bakersfield.

We consolidated vehicles at this point and drove west to the turn off for the Caliente Ridge Road. Here we turned left to the Selby Parking Area. At this point we did further consolidation into 4x4 or high clearance trucks to drive on the ridge itself. Kathy had the key to the locked gate which let us in several more miles. This road is very rain sensitive because it is adobe. Any heavy rains, even 5 days ahead of the anticipated travel date make this road impassible. In a spring such as this El Niño year it could be a sea of peanut butter for up to 6 weeks and therefore a no go.

Kathy pointed out many flower specimens. This was a road walk the entire way with many animal tracks on the road. There are many endangered or threatened species that live on the Carrizo Plain Natural Area where Caliente Mountain is located. Examples the giant kangaroo rat, the blunt-nosed leopard lizard, the San Joaquin antelope squirrel and the San Joaquin kit fox. Kathy caught a snake for us (not endangered) for us to touch and photograph.

During lunch on the summit we determined that among us were the following "celebrities:" 4 SPS Past Chairs, including Paul Lipsohn (1973), Duane McRuer, (1976), Bob Hicks, (1979), and Gene Mauk (1980); and 3 DPS Past Chairs, including Paul Lipsohn, Duane McRuer and Patty Kline. There were also 3 HPS Past Chairs: Carleton Shay, Dave Eisenberg, and Patty Kline. The other participants, not to be slighted, were David Zalewski, Kathy Price, Jim Adler, David

Wells and our ranger Kathy Sharum.

After our 7 mile round trip with 700 feet of gain, we went back to the Selby parking area where we high tailed it over to Painted Rock. It is a ¼ mile hike to Painted Rock from the Visitors Center. This is one of the best examples of Native American rock art in the country. It was getting dark as we toured the visitors center on our way back.

David Zalewski joined Dave Eisenberg and me to camp on the plain near the turn off from the Soda Lake Road. Everyone else drove home. The next day the 3 of us bagged Reyes and Haddock in 8 miles and 1200 feet of gain. Just after we turned off for Haddock the use trail became indistinct, so a little time was wasted to get up to the ridge for Haddock. Don't forget your Adventure Pass to park where the trail starts off from the dirt road for these 2 peaks. This road closes after the first heavy rain at Hwy 33 and doesn't open until the following Spring. It is suitable for any high or semi-high clearance vehicles when open. 4x4 vehicles are not necessary.

We all had a great weekend under great weather conditions.

---

### **Black Mountain #4 and Meeks** **7-8 February 1998** **By Rob Langsdorf**

All week the forecast was for storms to pound Southern California for the whole weekend. It made me think about canceling this Wilderness Basics Course Car Camp, or changing it to lower elevations. Friday afternoon it poured and lowered the snow level too much for Granite Peaks, but we decided to go for Black & Meeks.

6:30 am departure Saturday from San Diego. We enjoyed a great breakfast at Grandma's Kitchen in Banning (the new location is on the south side of the street). The Pioneer Town Road from Yucca Valley to Rim Rock had many places where Friday's storm had swept sand and water onto the road. The road through Burns Canyon was still wet with

At 11:25 am, with somewhat sunny skies, we strolled east down the section line (sections 25 & 36) road to Antelope Creek. Clear water flowed along about half our two mile walk down this canyon. But it was shallow enough to provide easy crossings. We climb up the side canyon in section 29 to the point where it forks, then up the SW ridge to the summit. On top the snow was about 3 inches deep. This register is falling apart, though the can set is still good. On our trip return we took a more direct route from the summit to the junction of the side canyon with Antelope Creek.

The sky was getting much more threatening when we returned to our vehicles. So we headed for lower ground north of Landers. We found relief from the wind on the east side of Spy Mountain in a trashed BLM site at only 2500'. After leisurely consuming mexican food around a campfire, we hit the sack just in time to spend a comfortable night listening to the rain on our tents.

Sunday we slept in until 8 am to let a drying sun replace the rain. Soon a nearby lake produced a fog bank. As we ate breakfast, this fog lifted and the lake was gone.

There were many mud puddles on the drive into Meeks, but it only required high clearance to get over one rocky spot. We saw no indications of the rumored Red Stakes anywhere along the road into the burned down cabin. It appeared that the jeep road, which is followed for the first part of the climb, had been used recently.

Our climb of Meeks was warm in the sunshine, but the wind turned cool on the summit. The mountains to the west were covered with snow. I had asked about doing this peak from the Southwest. But there is a private dwelling, with about 6 vehicles around it, only .3 miles from the summit. Probably not a wise route to use.

Our drive home was dry until we got to I-10. Then it poured most of the way home. Thanks to Craig Denson, who assisted me. The WBC students who came were: Mark Brown, Joe Risser and his son, Nick. The rain had scared five others away.

## **Brown Mountain**

**February 7, 1998**

**Leaders: Stag Brown, Bobcat Thompson,  
Joe Young  
By Joe Young**

Eleven hikers participated in this successful outing on a day which ended with heavy rain throughout California. But the rain held off until after this hike was concluded, except for occasional heavy mist or sprinkles the last hour of the hike.

Because we were sure that Millard Canyon, Stag's usual choice for ascending Brown Mtn, would have much water, making stream crossings problematic, we chose to drive to Eaton Saddle to begin and end the hike. At about 8:45 AM Stag led the group from Eaton Saddle through Mueller Tunnel, past the San Gabriel/Markham Saddle, and down the Mt Lowe Road to the upper trail to Tom Sloan Saddle (where one participant checked out), then on to Brown. We arrived at the summit of Brown at 10:40 AM. The coolness of the day limited our lunch break to 20 minutes, and we departed at 11:00 AM. Back at Tom Sloan Saddle, Stag turned over leadership to Bobcat, who led the group on a trail to the Mt Lowe Road which connects the road near the site of Alpine Tavern. We chose to hike the east trail over Mt Lowe after traveling down the road a short ways. Bobcat led the group to the junction with the trail to the summit of Mt Lowe, at which point Joe led.

Hiking in snow 3-4 inches deep and in light rain, Joe led the group back to the San Gabriel/Markham Saddle and back to the cars, arriving shortly after 2:00 PM.

The only problem the group faced today was surmounting a ten+ foot high pile of snow (no doubt the residue of an avalanche this week) at the west end of Mueller Tunnel. Most hikers climbed on top of the snow pile, though some risked going around it in spite of the drop off from the road.

Seven of the hikers reconvened at Pepe's of La Cañada afterwards. We toasted Stag on account of his upcoming birthday and successful outing to Brown Mtn.

## **Asbestos Mtn**

**February 14, 1998**

**Leaders: Joe Young and Patty Kline**

**By Joe Young**

Eight hikers participated in this Valentine's Day outing cut short by rain. After driving to the 2WD trailhead, six of the eight made a round trip climb in 2 hours; Patty and Frank Goodykoontz took an additional ½ hour. Moderate rain began at 11:00 AM, while six of us were on the summit, and became heavy rain by the time most had returned to their vehicles. The heavy rain lasted until after 4:00 PM in LA.

The group followed the standard route directions per the peak guide dated January 20, 1997. The hiking directions are accurate. It cannot be overemphasized that one should proceed from the vehicles to the gully leading to the left of the large boulder and stay in the gully, following a ducked route. In addition, the comment "for an easy route to the summit, go to the top of the gully and look for ducks on the right..." should be heeded. In fact, once beyond the large boulder, a series of fragmented grassy ducked routes curve around the south and east sides of the summit winding up just below the summit on its northeast side. Following this series avoids much boulder-hopping on the summit rock pile.

The driving directions in the peak guide require two changes. First, there is an instruction to "go east on Hwy 74 to Desert Center." Obviously, the reference should be to the town of *Mountain* Center, not Desert Center. [It should be noted that Peak Guides 28E through 30D, a total of 20 guides, contain this error.] Also, there is a statement, "at 2.3 miles, end of pavement. 2WD vehicles should park here." There is no pavement.

## **SHAY, INGHAM, LITTLE SHAY, & HAWES**

**7-8 March, 1998**

**By Rob Langsdorf**

7:30 Saturday morning 7 of us met at the Bob's Big Boy in Hesperia on Main Street just west of I-15. After a good breakfast we

drive up the Coxey Road to Little Pine Flat. The Mojave River was flowing under the Rock Springs Road, but fresh asphalt indicated that it had recently flowed over it. The Coxey road had several new foot deep gullies cutting across it, but 4WD was not needed.

The road from Little Pine Flat to Hawes Ranch was permanently closed a few years back as mitigation for the green sticker power bike trail that now ruins the Holcomb Creek Trail Camp and goes nearly over the top of Hawes.

We had planned to backpack into Barrel Springs and day hike Deer and Shay from there. But the snow level was down to 5900' and this San Diego Wilderness Basics Outing was not suppose to be a snow camp. Besides it was Paul DeKleemalker's first backpack trip. So we found a nice flat spot on the ridge 200 yards west of the Hawes Ranch site and leisurely set up camp there.

After lunch we followed a flagged route through the snow to the Saddle west of Little Shay. From there our travel was fairly snow free along the old ridge cat track to the base of Shay. The southeast ridge of Shay now has a broad firebreak up it to the southwest summit. From there a good cat track goes to the summit. Deep snow coverage on Butler and Craft to the south and the San Gabriels west of Cajon Pass provided spectacular views.

For those looking for a pathfinder route up Shay, it appears that you could follow a cat track up the southeast ridge of 6592' to about the 6200' level. There another cat track leads around the east slope of Shay to the southeast ridge's firebreak.

From Shay we followed the cat trails south to Ingham and then northeast to Little Shay. Then we plunge stepped down the north slope of Little Shay through 1 - 3 foot deep snow. Dirk Addis led us on a route that managed to avoid most of the scrub oaks as we dropped to the creek below Cup Spring. We were back in camp in time to set up for a great campfire/kitchen site before it got dark.

Sunday, we crossed the creek directly from the old Hawes Ranch campsite and went down stream about 50' to the cat track that lead up the ridge to Hawes Peak. This use trail is still in

good condition. From the summit we dropped directly north down a snow filled gully. This would be an excellent route for anyone trying to return to Little Pine Flat directly from the summit of Hawes. We turned west down an old jeep track south of Cox Creek to return to our camp and were out to the vehicles early in the afternoon.

On the way back to San Diego we took the University exit from the 60/I-215 west to Iowa Street for ARCO gas that was priced 15 to 20 cents lower than anything in San Diego County. Just west of Iowa Street is a mexican restaurant called "Joe Aguilair's Templo Del Sol. We enjoyed excellent food there for very reasonable prices.

Other students on this trip were Mark Brown, Amber Hildreth, and Afra Roet.

---

## **A Weekend of Peakbagging in Joshua Tree National Park**

**April 4-5, 1998**

**Leaders: Joe Young & Jim Fleming**

Heavy rains and snow at low elevations have wreaked havoc with HPS outings recently, so it was great to complete an outing and bag all advertised peaks.

Seven hikers met at the Oasis Visitor Center in Twentynine Palms Saturday morning. Joe asked one Park Ranger about the condition of the roads along the Geology Trail which we drive across to get to Little Berdoo and Bernard, and she said that it was very muddy. Another Ranger said that the problem was blowing dust in the area. He also said that 4WD vehicles only were permitted along the Geology Trail.

After paying the \$10 per car entry fee, good for one week, the group caravanned to the turn-off from the paved road to the Geology Trail. The seven of us consolidated into two 4WD vehicles which then headed off to the peaks. It turned out that the condition of the roads was excellent – little mud, little dust. We drove about 0.2 mile past the route 1 roadhead because there was more room to get the vehicles completely off the road. We began our hike to Little Berdoo at 9:30. Joe led back up the road, then west cross country until he spotted the main wash. He proceeded up the

main wash, pausing briefly to check out tributary washes until he found the fork in the main wash described in the peak guide. Joe wanted to bag Little Berdoo first because both peaks would be pathfinder routes for him. Joe led up the left wash all the way until it topped out, then proceeded southwest over one bump to the summit of Little Berdoo. This had taken about 1¼ hour.

After a brief snack, Jim led the group over to Bernard, which took about ½ hour. After examining the very old register on Bernard (both it and Little Berdoo had registers going back over 25 years) and another brief snack, Jim led a quick descent down the fun ridge heading south from the summit. After he arrived in the main wash down stream of the fork, Joe led the group out. Joe passed by the spot in the wash, marked by a large duck, where he had entered it earlier in the day and followed the main wash all the way out to the road. He led the group back up the road for about 0.3 mile to the cars, noting that there were numerous places to pull off the road near where the road crosses the wash. The group arrived at the two vehicles at about 1:30 PM.

We drove back out to the paved road and unloaded passengers. At this point Joe had to leave the group so he could drive to Compton to participate in a meeting. Jim and deputized assistant Sharry Puraty led Ryan, Lost Horse, and Inspiration.

The hike to Ryan, via the slightly steep trail, was done at a moderate pace and we summited in about 45 minutes. There were six participants. We had to do Lost Horse rather quickly, as the route to the mine is signed for "Day Use Only"--closed between 6:00 PM and 8:00 AM! We pushed hard to the summit, arriving in less than an hour and enjoyed deepening shadows across the desert with fine views of snow clad San Gorgonio and San Jacinto to the west. We had 5 participants for this hike. At dusk we began our final ascent of the day -- Inspiration --with four participants. The Park Service has built a trail to the first false summit (a bit steep) and a climber's use trail leads over to the second (which Jim mistook for the true summit briefly until he checked his map and write-up). The return to

the cars after bagging Inspiration was conducted by flashlight.

Jim then led the caravan to our reserved group campsite at Indian Cove. Several folks opted for dinner at Arturos Mexican Restaurant in Joshua Tree along the way (food fair, large portions). It was now getting fairly late in the evening. Judy Ware and John Connelly happened to be here as well, so it was a fortuitous choice! They would join us on Sunday.

After dinner those camping at Indian Cove were unpleasantly surprised to find that because our vehicles were parked in the dirt that we would be fined \$50! The Park Service citation indicated the violation to be "Off Road Travel"! We must be careful to learn about their regulations!

The next morning seven hikers, five holdovers from Saturday plus two new hikers, met at Quail Springs Picnic Site. The hike of Quail began at about 8:35 AM. Joe led the group southwesterly across the desert floor, up a wash, over a ridge, down to another wash, then northwesterly over another ridge, across another wash, all the while attempting the find hiking route 1 as shown on the peak guide. He was unable to find this route. After conferring with Jim and others, Joe decided to head westerly up a ridge which tops out at 4680', then southwest to a saddle, then south toward peak 5405' located east of Quail Peak. That portion of the hike traversed the best terrain we were to find. We contoured around peak 5405', then headed west, then southwest to catch the main ridge reading northwesterly to Quail. It had taken us 2 hours 50 minutes to reach the summit. We were chagrined to find no register on the summit, only a damaged ammo can. The summit was cool and occasionally breezy, with skies partly cloudy.

After a brief lunch Joe led back to peak 5405', then followed a ridge easterly to peak 5041', from which point Joe headed north down its face, again attempting to find evidence of hiking route 1. Again, there was no evidence of such a route. The terrain became rougher, with large boulders and cliffs. We worked northeasterly, finally meeting a dry wash, which we followed for a ways. There were numerous

waterfalls to descend in this wash. When Joe felt he was even with the ridge he had earlier led the group up (the ridge leading to 4680'+ west of the main wash), he decided to go east, straight up the hill to the top of a ridge from whence he could see the picnic area where the cars were parked. Joe followed another ridge east which ended in a dry wash, then followed the wash, with another couple of waterfalls, out to the desert floor. Joe then headed northeast, then east, finally meeting the dirt road north of the picnic area.

We arrived at the cars at approximately 2:30 PM. It had taken us about six hours to complete this hike of Quail. The peak guide says that hiking route 1, which involves 9 miles, all cross country, should take 3-4 hours! This implies that a group should be able to sustain an average speed of 3 mph on cross country terrain. No way, José! The peak guide also says that route 1 involves 2250' of gain. There is enough up and down to gain well over 3,000' on this outing. [Route 2 is probably just as inaccurate.]

Recommendation: If you're interested in pathfinding on a navigation noodle type outing, try hiking route 1 for Quail. On the other hand, for a direct, straightforward ascent begin your hike at Hidden Valley picnic area and head westerly across the desert floor, and ascend Quail via the ridge southeast of the peak. It may still take 5 - 6 hours to complete, but it's a much simpler trip.

At this point only four hikers wanted to hike Queen, so we consolidated into two trucks and proceeded to the trailhead for Queen Mtn. Joe led an uneventful hike of Queen which took 2 hours and 50 minutes round trip, including a brief snack on the summit. The driving directions on the peak guide for Queen are precisely correct. The hiking directions are obsolete and inconsistent. The standard route for Queen involves 4 mi rt on trail and ducked route, with 1,200' of gain. The directions should say: From the cars hike about : mile up a dirt road to its end. From this point follow an obvious and ducked trail leading eastward, and upward, where the trail meets up with a wide gully. From this point a ducked route heads upward, generally following the west (left) side

of the gully. Follow the ducked route as it tops out above the gully. The summit is to your left at this point. Follow a use trail as it contours around the east side of the summit. The route curves around to the north side of the summit, then heads south to the summit block.

After returning passengers to their cars at Quail Springs Picnic area, the four hikers drove out to Yucca Valley and dined at the Carrows Restaurant.

Thanks to Jim Fleming for pinch-hitting for Maggie Wilson who had a conflict this weekend. Jim led or co-led all seven peaks this weekend.

## REGISTER BOX

By Jim Adler

Three new missing registers were reported and eight were reported found or replaced since the last column.

Reports were received from Joe Young, Sharry Puraty, Erich & Luella Fickle, Peter Doggett, Tom Hill, and Jane Gibbons.

Missing and deficient registers:

6B	McPherson Peak	missing	3-97
7K	Black Mtn. #2	decrepit	4-96
7S	Topatopa Bluff	missing	4-97
8A	Liebre Mtn.	missing	12-97
8B	Sawtooth Mtn.	missing	12-97
10F	Rabbit Peak #1	missing	3-97
10G	Iron #3	missing	1-97
12C	San Gabriel Peak	missing	9-97
12D	Mt. Markham	missing	1-98
13C	Pleasant View	missing	6-97
13D	Will Thrall Peak	missing	6-97

13F	Mt. Williamson	deficient	6-97
13I	Winston Ridge	deficient	4-96
14D	S. Mt. Hawkins	missing	8-97
14H	Mt. Burnham	missing	7-97
14F	Mt. Hawkins	deficient	10-97
15E	Lookout Mtn. #2	missing	10-97
16B	Wright Mtn.	missing	7-97
16J	Mt. Harwood	missing	9-97
17E	Cucamonga Pk	missing	11-97
17F	Etiwanda Peak	missing	11-97
23A	Bighorn Mtn.	deficient	3-97
24B	San Bernardino	deficient	9-97
24C	San Bernardino E.	deficient	7-97
24D	Anderson Peak	missing	9-97
24E	Shields Peak	deficient	9-97
25A	Allen Peak	missing	10-96
26D	Ryan Mtn.	missing	4-94
26F	Lost Horse Mtn.	missing	12-97
27G	Cornell Peak	deficient	6-97
28C	Red Tahquitz	missing	10-97
28E	Antsell Rock	missing	10-97
28I	Cone Peak	deficient	10-96
30D	Santa Rosa Mtn.	deficient	6-97
32E	Cuyamaca Peak	missing	9-97
32F	Stonewall Peak	missing	11-97
32G	Oakzanita Peak	missing	9-97

If you are climbing any of the above peaks, please consider bringing a new register can and book. If you discover a peak which needs a new register can, please let me know by mail addressed to Jim Adler, 836 S. Alandale Ave., Los Angeles, CA 90036-4625, or telephone at (213) 931-6844 or e-mail at J Adler LA @aol.com. Also, please advise if you have replaced any of the missing or deficient registers or discover that any of the above reports are erroneous or out of date. (Since register books and pencils are so easy to carry all the time, peaks where only books or pencils are needed are not listed.)

*Patty Kline, Carleton Shay and David Eisenberg, leaders, with group on Caliente Peak, November 1, 1997*

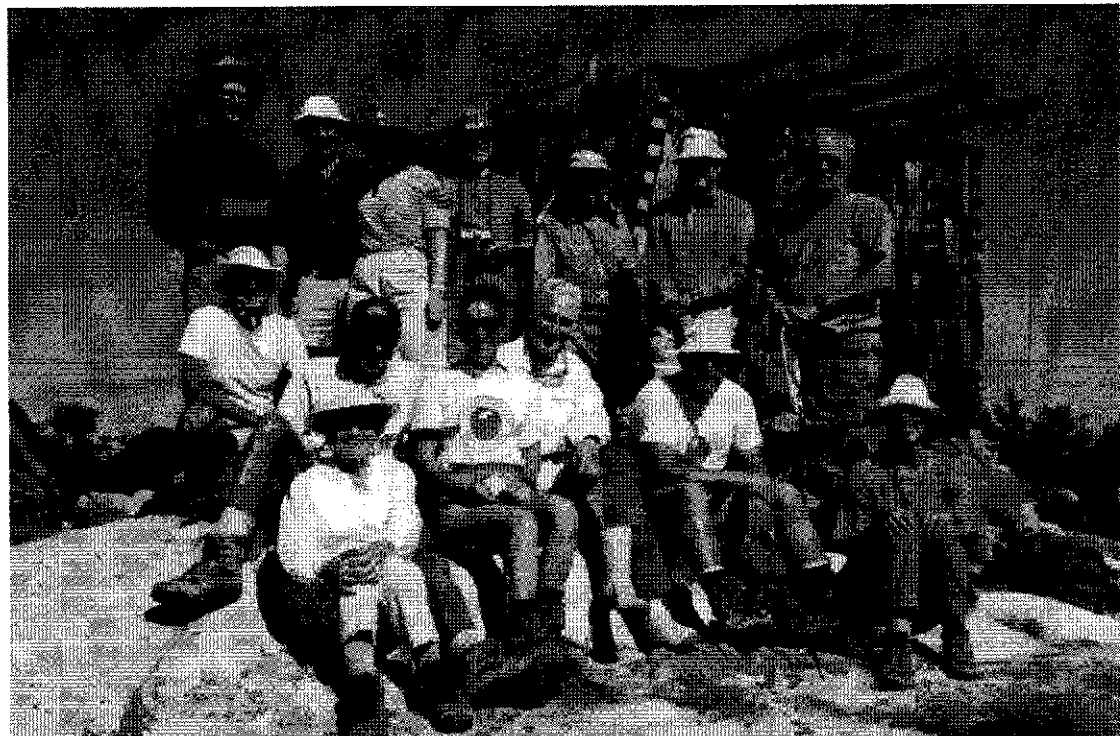

**HUNDRED PEAKS SECTION**  
**Minutes of the Management Committee Meeting of**  
**January 6, 1998**  
**Carleton Shay's Home**

Present: Charlotte Feitshans (Chair), Ruth Dobos (Vice Chair, Outings), Tom Hill (Secretary/Mountain Records), Maggie Wilson (Treasurer), David Michels (Council Representative), Haven Fearn (Program Chair), Jim Fleming (Past Chair/Adopt-a-Trail, Adopt-a-Highway), Larry Hoak (Conservation Chair), David Eisenberg (Membership Chair), Carleton Shay (Lookout Mailer), John Southworth (Outgoing Secretary), Dave Jensen (Outgoing Treasurer), Southern Courtney (Outgoing Conservation Chair).

The meeting was called to order at 7:07 p. m.

I. ANNOUNCEMENTS

A. Jim Fleming mentioned that he has information on the trail maintenance sponsored by the Los Padres National Forest scheduled for the weekend of January 17-19, 1998. Those who participate may be able to combine the maintenance with a climb of Madulce Peak.

B. The Griffith Park Section will lead a hike on Banquet Day, January 24, meeting at the Merry-Go-Round at 9 a.m. The hike will be led in memory of Paul Ritschel, long-time Griffith hiker who was killed in an automobile accident.

C. Draft copies of the Banquet Program were distributed for review (see final version attached).

D. Ruth Dobos gave advance notice of a tentative fee increase for Oktoberfest use of Harwood Lodge. The Section's charge may be too low given the proposed overnight cost of \$9/member and \$12/nonmember.

II. APPROVAL OF THE MINUTES

The minutes of the Management Meeting of December 11, 1997 were approved.

III. OLD BUSINESS

A. Election results: Jim Fleming recognized the new Section Officers (see list attached) and passed the chair to Charlotte Feitshans.

B. Raffle prizes: Jim Fleming urged the solicitation of retailers for prizes to be raffled at the Annual Banquet.

C. Suspended peaks: Snow and Kitching continue to have unresolved access problems. It was m/s/p that these peaks be re-suspended. David Eisenberg pointed out that this vote needs to be re-affirmed at the more public Management Meeting to be held in February.

D. Banking: Dave Jensen will give checks to Maggie Wilson for Section use.

IV. NEW BUSINESS

A. Approval of the revised peak list was postponed until the February meeting after Tom Hill mentioned some corrections.

B. Special Committees: Two new Committee Chairs were nominated (Larry Hoak, Conservation; Tom Hill, Mountain Records) with the remaining chairs to retain their positions. The nominations were approved.

V. REPORTS were skipped to allow time for the outgoing Committee members to describe their functions with the incoming members.

VI. The meeting adjourned at 8:35 p.m.

**Minutes of the Management Committee Meeting of**  
**February 12, 1998**  
**Griffith Park Ranger Station Auditorium**

Present: Charlotte Feitshans (Chair), Ruth Dobos (Vice Chair, Outings), Tom Hill (Secretary/Mountain Records), Maggie Wilson (Treasurer), David Michels (Council Representative), Jim Fleming (Past Chair/Adopt-a-Trail, Adopt-a-Highway), Larry Hoak (Conservation Chair), David Eisenberg (Membership Chair), Patty Kline (Merchandiser), Joe Young (THE LOOKOUT editor, historian).

The meeting was called to order at 6:36 pm.

I. Announcements

A. Angeles Chapter Headquarters will move Feb 14. Volunteers are needed to help with the move.

B. L. A. Marathon Water Station volunteers are needed for 8 am - 3 pm on March 29. Contact Ann Kramer.

C. The Angeles Chapter Awards Banquet will be held March 28. No awards are scheduled that relate to the HPS.

D. Dick Worsfold (twice HPS Chair) passed away on February 2. He is survived by Henrietta.

II. Approval of the minutes

The Minutes of the Management Meeting of January 6, 1998 were approved.

III. Old Business

A. HPS Peak List. An extension of time until the March meeting was granted.

B. DPS/HPS Chili Cookoff. It was m/s/p that Patty Kline send Leora Jones one HPS tee shirt to use as a prize.

- D. Peak suspension. It was m/s/p to re-suspend Snow and Kitching Peaks through June 1998.
- E. Adoptions. Per Jim Fleming, (1) trail work is currently being done on Trail Canyon Trail; (2) a greater variety of leaders is needed to conduct Adopt-a-Highway outings.
- IV. New Business
  - A. HPS Leaders's meeting, Feb 17 at Carleton Shay's home.
  - B. Merchandise. After a presentation of alternatives, it was m/s/p to order tee shirts and 200 Peak Bars per Patty Kline's price quotes.
- V. Reports
  - Treasurer. Presented 1998 HPS Banquet Report and 1997 Cash Flow Report.
- VI. The meeting adjourned at 7:41 pm.

**Minutes of the Management Committee Meeting of  
March 12, 1998  
Griffith Park Ranger Station Auditorium**

Present: Charlotte Feitshans (Chair), Ruth Dobos (Vice Chair, Outings), Tom Hill (Secretary/Mountain Records), Maggie Wilson (Treasurer), Haven Fearn (Programs), David Michels (Council Representative), Jim Fleming (Past Chair/Adopt-a-Trail, Adopt-a-Highway), Carleton Shay (Lookout Mailer), David Eisenberg (Membership Chair), Joe Young (**THE LOOKOUT** editor, historian).

The meeting was called to order at 6:30 pm.

- I. Announcements
  - A. Resignation: Haven Fearn, current Social Program Chair, tendered his resignation. A search for a replacement will be conducted before the April Management Committee meeting.
  - B. LA Marathon Water Station volunteers are needed for 8 am - 3 pm on March 29. Contact Ann Kramer.
  - C. Carleton Shay has been diagnosed with cancer and is currently undergoing chemotherapy.
- II. Approval of the minutes
  - Two revisions were proposed for the minutes of the Management Committee meeting of February 12, 1998.
- III. Old Business
  - A. HPS Peak List: The review process will be completed by April 1st to allow publication in **THE LOOKOUT**. Draft copies of the revised Peak List were distributed by Tom Hill.
  - B. Oktoberfest: Ruth will place an ad in the Southern Sierran, along with the new price schedule (\$15 dinner only, \$30 SC members overnight, \$35 nonmembers).
  - C. Reminder: July deadline for peak addition or deletion requests and by-law changes.
- IV. New Business
  - A. Changes to HPS Outings Procedure: Ruth Dobos presented a summary of a proposal that responds to concerns raised by the Chapter Safety Committee regarding certain "easy 3rd class" hikes led by the HPS. It was m/s/p that the proposal be presented to the Safety Committee.
  - B. Spring Fling (May 2-3, 1998): Ruth Dobos will head up an organizing committee.
- V. Reports
  - A. Membership Chair David Eisenberg presented the attached membership summary. The gradual decline continues, along with a high percentage of late renewals.
  - B. Treasurer Maggie Wilson presented the Cash Flow Report for February.
- VI. The meeting adjourned at 7:37 pm.

**GRÜSS GOTT! Harriett Edwards To Finish the Hundred Peaks Section List!**  
**Sunday, May 31, 1998. Josephine Peak. Meet 9:00 AM at the La Cañada**  
**rideshare point, or 8:00 AM at Lloyd's of La Cañada for breakfast. 8 miles round trip,**  
**1,900' gain. Newcomers welcome; see how the HPS parties! Bring celebratory**  
**items to share. Party on the summit and at the trail head.**

**Don't forget: Spring Fling is May 2-3.**  
**Reserve with Jim Fleming**  
**(805) 578 - 9408.**